UK's OFFICIAL SEGA COMIC

FEATURING ROBOTNIK

SONIC THE COMIC

DO THE TIME WARP

N RETURN OF CHAOTIX!

PLUS ...

KNUCKLES!

SONIC'S WORLD!

DECAP ATTACK! NEW STORY

FA '96 REVIEW! BATMAN & ZONE! BALLHOG PIN-UP!

£1.20 • Nº 70
2 FEBRUARY 1996

EP STC Archive

FORTNIGHTLY

YOUR GUIDE TO THE WORLD OF SONIC THE COMIC (STC) & SEGA. PRESENTED BY YOUR HOST, MEGADROID.

CONTROL ZONE

Hey, Boomers!

If I had finger nails, they'd be bitten to the quick by now as this issue is positively charged with dynamic drama ...

Sonic's imperilled in the past in **Return of Chaotix**, while the present is threatened by the evil Badnik Army in **Brute Force**. Nanny Knows Best in the **Decap Attack** complete story, plus, find out if **Knuckles** has a ghost of a chance against the Spirit of the Herd in **The Graveyard**.

Watch out, there's another **Badnik** about in our centre pages! Plus, there's the conclusion to the **Batman Forever Q Zone**. Also, as promised, Sega are giving away a mega **Sonic & Knuckles Camera** to everyone who has their handywork printed in **Speedlines**. There's plenty to sound off to STC about, so send those letters and drawings in and you too could be snap happy! See you in two weeks time (there's a FREE **Sonic Valentine's Card** for you to send to a mega-hume of your choice).

MEGADROID

STC has conjured up the results to issue 64's happening Halloween issue. All you had to do was name the vegetable *commonly* associated with Halloween. The answer was 'Pumpkin' and the following entrants names were plucked from Joshua Morris' attic - Well done (and thanks to all other Boomers who entered the Competition).

25 CREEPY TOWERS WINNERS

Ben Anderson, Stavanger, Norway. **James Ashdown, Talpeddle, Dorset.** William Burrows, Grantham, Lincs. **Shaun Chadwick, Sutton Coldfield, W Midlands.** Sally Clarke, St Andrews, Bristol. **Sam Fleet, Grimsby, S Humberside.** Joe Gallagher, Nottingham. **Shaun Gallagher, Yeddley, Birmingham.** Adam Griffiths, Wednesfield, Wolverhampton. **Tom Griffiths, Templecombe, Somerset.** Chris Hall, S Glamorgan, Wales. **Timothy Heath, Hythe, Southampton.** Rachel Hendry, Bexleyheath, Kent. **Rachael Hodgson, Shildon, Co Durham.** Sam Hood, Dundee, Scotland. **Tom Hunter, Woodford Green, Essex.** Shannon Kavanagh, Tamworth, Staffs. **Daniel Kay, Malvern, Worcs.** Ross O'Reilly, Newton Abbott, Devon. **Ian Petch, Driffield, E Yorks.** Gina Phan, St Andrews, Bristol. **Jan Ross, Croydon, Surrey.** Bernie Siddall, Coventry, W Midlands. **Kai Bond Sin, Farnham Common, Bucks.** Craig Stewart, Tynemouth, Sunderland.

30 CREEPY CAN WINNERS

Richard Davis, Dyfed, Wales. **Ross Ducker, Sheffield, S Yorks.** Tom Nathan Farre, Buckhurst Hill, Essex. **Ryan Field, Colchester, Essex.** Bryan Gale, Nr Camberley, Surrey. **Oliver Grant, Frettenham, Norwich.** Alex Halford, Derby, S Yorks. **Michael Harkness, Newcastle-upon-Tyne.** Joe Harrison, Cirencester, Glos. **Cormac Holohan, Mitcham, Surrey.** Ross House, Chalfont St Peter, Bucks. **Stephanie Jones, Burton-on-Trent, Staffs.** Richard Knight, Folkestone, Kent. **Tia Kowell, Blackheath, London.** Fung Lam, Mid Glamorgan, Wales. **Matthew Lambe, Leicester.** C Lazenby, Torquay, Devon. **Jasmine Legg, Leeds, S Yorks.** Conal McBride, Newry, N Ireland. **Conor McCarthy, Belfast, N Ireland.** Ricky Millar, Coventry, W Midlands. **Bobby Murray, Belfast, N Ireland.** Adrian Parker, Barrow-in-Furness, Cumbria. **Robert Parkhouse, Newton Abbott, Devon.** Terence Pearce, Halifax, W Yorks. **James Power, Mill Hill, London.** Richard Rout, Hull, N Yorks. **Thomas Stanton, Walthamstow, London.** Luke Toms, Harrow, Middlesex. **Gemma Wouters, Rochester, Kent.**

EDITOR: Deborah Tate
ASSISTANT EDITOR: Andrew Wong
DESIGNER: Gary Knight
EDITORIAL ASSISTANCE: William Potter
EDITOR: Nigel Debbyn
MANAGING EDITOR: Richard Buckley
PUBLISHER: Rob McMenemy

Published every other Saturday by Dennis Publishing Ltd, 25/31 Tavistock Place, London WC1H 9SU. Tel: 0171 344 6400. Sonic The Comic must not be sold for more than the selling price shown on the cover. Printed in England by Wilson Gibbons & Sons Ltd, Wilnecote, West Midlands. Covers printed by Spottiswoode Ballantyne Printers Ltd, Colchester. Origination by Bristol Press Graphics Ltd, London.

Copyright © Dennis Publishing Ltd, 1996. Copyright © Sega Enterprises Ltd. Licensed by Copyright Promotions Ltd. Reproduction without permission strictly prohibited. Distributed by Seymour, Windsor House, 1270 London Road, Norbury, London SW16 4DH. Tel: 0181 679 1899 (Customer Services). Production: Sarah Gilby. Advertising: Sarah Cassell, Tel: 0171 344 6471. ISSN 0969-2041

SEGA CHARTS COMPILED BY GALLUP (ELSPA)

↕ up/down RE/NEW entry ● non mover

MEGA DRIVE

1	NEW	FIFA SOCCER '96
2	●	MICRO MACHINES '96
3	↓	MORTAL KOMBAT 3
4	↓	FIFA SOCCER '95
5	●	MICKEY MANIA
6	↓	PGA TOUR GOLF 3
7	RE	MICRO MACHINES 2
8	RE	THEME PARK
9	RE	SONIC AND KNUCKLES
10	RE	SONIC THE HEDGEHOG 2

MEGA-CD

1	↑	SOULSTAR
2	RE	ETERNAL CHAMPIONS
3	↑	EARTHWORM JIM
4	↓	GROUND ZERO TEXAS
5	↓	BRUTAL: PAWS OF FURY
6	↓	MICKEY MANIA
7	RE	SEGA CLASSICS
8	↓	NBA JAM
9	↓	WORLD CUP USA '94
10	RE	SNATCHER

MASTER SYSTEM

1	↑	MICKEY MOUSE 2
2	●	ROBOCOP V TERMINATOR
3	↓	SONIC THE HEDGEHOG
4	●	JAMES POND 2 - ROBOCOD
5	RE	STREETS OF RAGE
6	↓	THE LION KING
7	NEW	ECCO
8	●	ASTERIX AND THE SECRET MISSION
9	RE	SONIC THE HEDGEHOG 2
10	↓	JUNGLE BOOK

GAME GEAR

1	↑	STAR TREK: GENERATIONS
2	↑	SONIC CHAOS
3	↑	THE LION KING
4	RE	DRAGON: THE BRUCE LEE STORY
5	↓	STRIDER 2
6	↑	SONIC DRIFT RACING
7	↓	FANTASTIC ADVENTURES OF DIZZY
8	RE	DROPZONE
9	RE	SONIC THE HEDGEHOG 2
10	RE	CJ'S ELEPHANT ANTICS

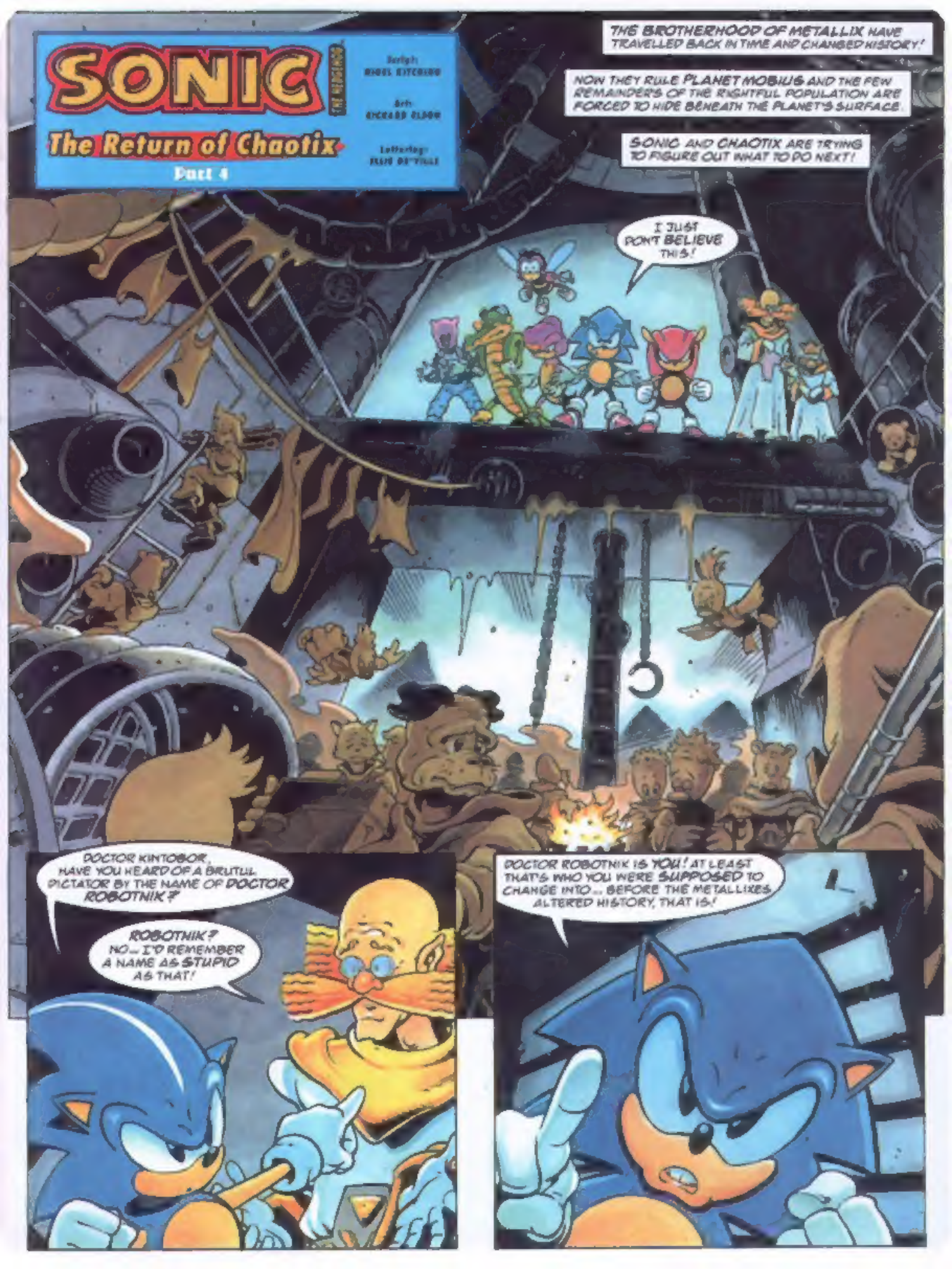
SONIC
The Return of Chaotix
Part 4
THE BROTHERHOOD OF METALLIX HAVE TRAVELLED BACK IN TIME AND CHANGED HISTORY!
NOW THEY RULE PLANET MOBIUS AND THE FEW REMAINDERS OF THE RIGHTFUL POPULATION ARE FORCED TO HIDE BENEATH THE PLANET'S SURFACE.
SONIC AND CHAOTIX ARE TRYING TO FIGURE OUT WHAT TO DO NEXT!
I JUST DON'T BELIEVE THIS!
DOCTOR KINTOBOR, HAVE YOU HEARD OF A BRUTUL DICTATOR BY THE NAME OF DOCTOR ROBOTNIK?
ROBOTNIK? NO... I'D REMEMBER A NAME AS STUPID AS THAT!
DOCTOR ROBOTNIK IS YOU! AT LEAST THAT'S WHO YOU WERE SUPPOSED TO CHANGE INTO... BEFORE THE METALLIXES ALTERED HISTORY, THAT IS!

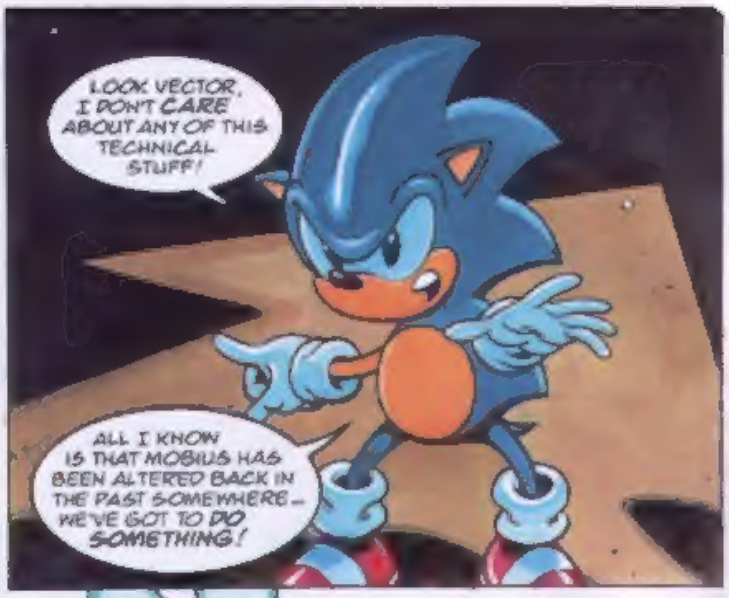

OMNI ... BOOT YOUR-SELF UP, OLD FRIEND. I HAVE AN IDEA!

BE RIGHT WITH YOU, VECTOR ...

ZWIPPP

OMNI-VIEWER, DIDN'T YOU ONCE TELL ME ABOUT HOW IT'S POSSIBLE TO TRACK SOMEBODY TRAVELLING IN TIME? ...

SURE ... ANY TIME TRAVELLING LEAVES A CHRONOTRON TRAIL IN THE TIME LINES!

IT'S LIKE FOLLOWING A PIECE OF STRING!

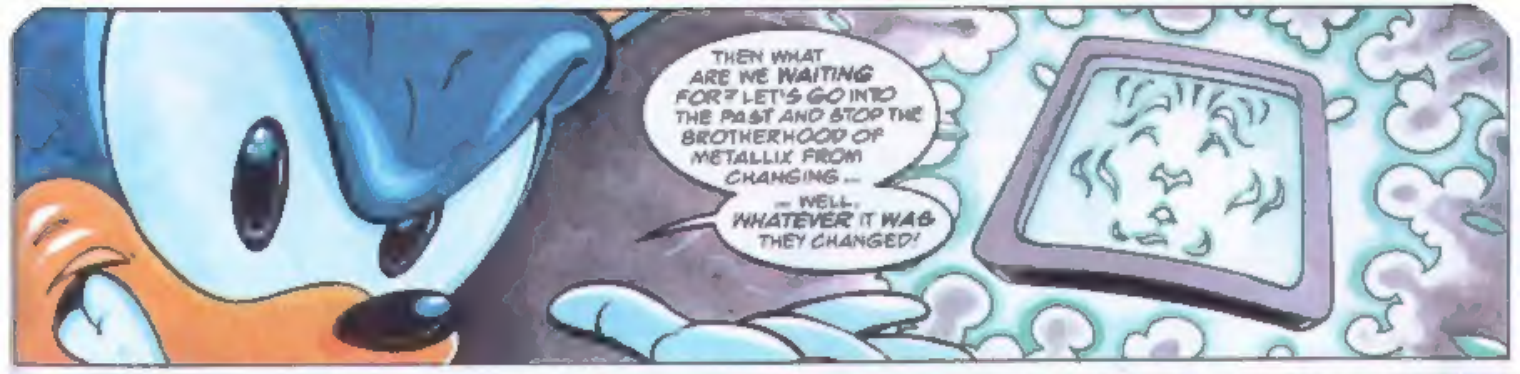
THEN WHAT ARE WE WAITING FOR? LET'S GO INTO THE PAST AND STOP THE BROTHERHOOD OF METALLIX FROM CHANGING...
...WELL, WHATEVER IT WAS THEY CHANGED!

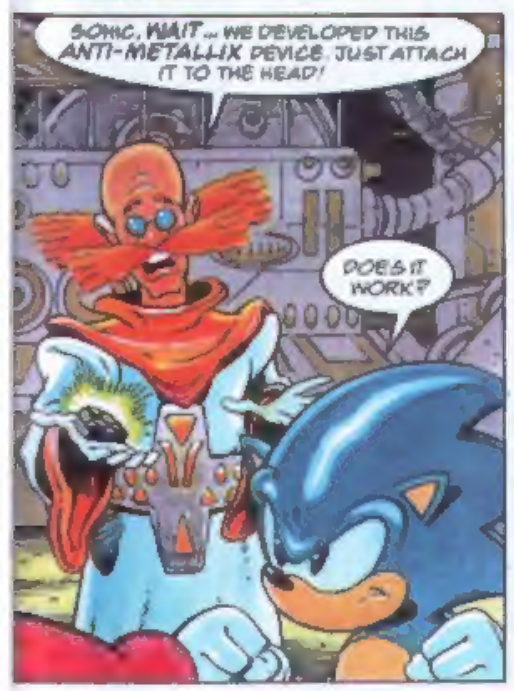
SONIC, WAIT... WE DEVELOPED THIS ANTI-METALLIX DEVICE. JUST ATTACH IT TO THE HEAD!
DOES IT WORK?

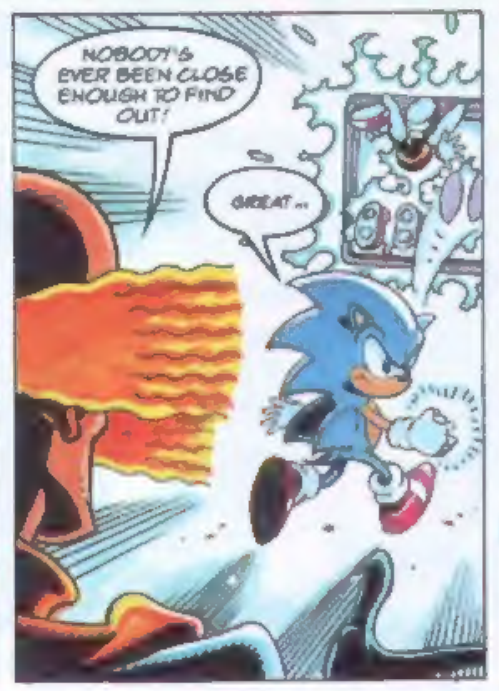
NOBODY'S EVER BEEN CLOSE ENOUGH TO FIND OUT!
GREAT...

WISH US LUCK, DOCTOR!
MORE LIKE A MIRACLE!

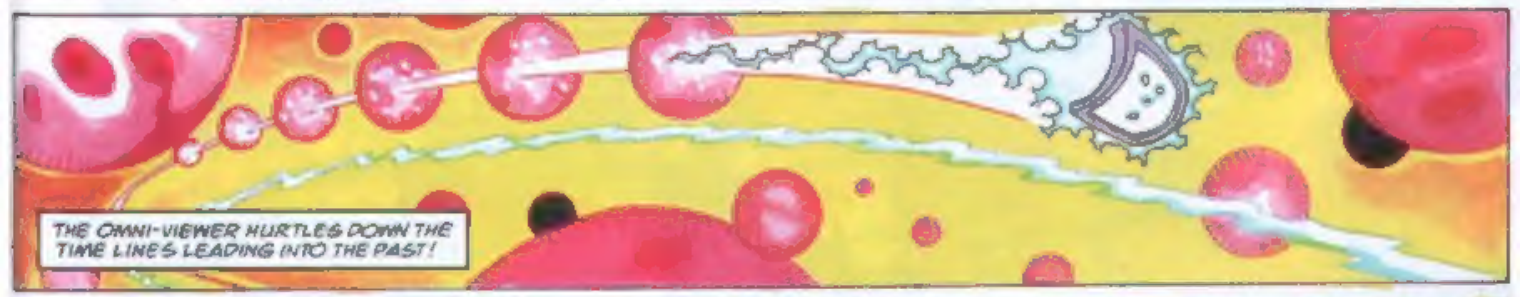
THE OMNI-VIEWER HURTLES DOWN THE TIME LINES LEADING INTO THE PAST!

AGHH!
AGGGH!
AGGHH!

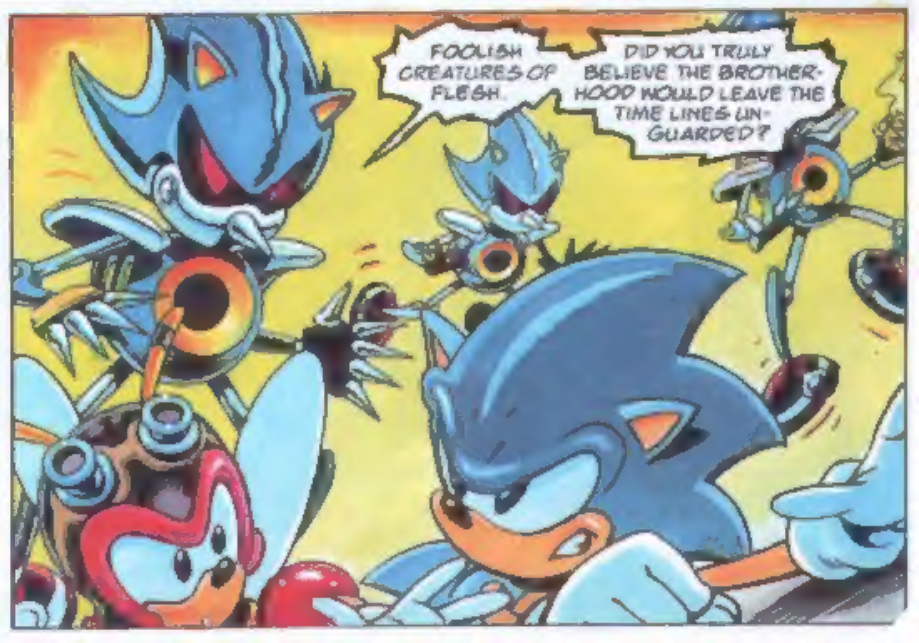
FOOLISH CREATURES OF FLESH.
DID YOU TRULY BELIEVE THE BROTHERHOOD WOULD LEAVE THE TIME LINES UNGUARDED?

CHAOTIX, ATTACK!
ACTION AT LAST! I WAS GETTING PLENTY SICK OF ALL THE YACKING!
WATCH OUT, MIGHTY, THAT METALLIX NEARLY GOT YOU, YESSIREE-BOB!
HUH, IF HE HAD, AT LEAST I WOULDN'T HAVE TO LISTEN TO YOU ANY MORE, CHARMY!
CREW, TRY TO GET INTO FORMATION...
FORGET IT, VECTOR... WE'VE NO TIME FOR BATTLE PLANS NOW!

RESISTANCE IS FUTILE.
I KNOW... I KNOW... I'VE HEARD THE WHOLE ROUTINE BEFORE!

TRY THIS FOR SIZE...
TAK!

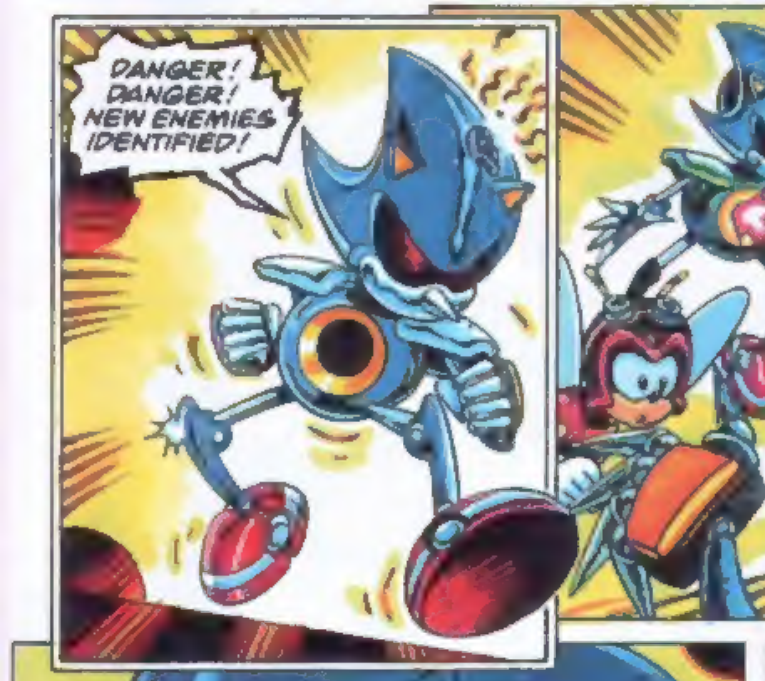
DANGER! DANGER! NEW ENEMIES IDENTIFIED!

BROTHER, NO...
FA-ZAKKK!

COOL! IT THINKS THE OTHER METALLIXES ARE ENEMIES... THAT DEVICE MUST ALTER THE METALLIX'S VISUAL INPUTS!
SHEESH. I'M STARTING TO SOUND LIKE VECTOR!

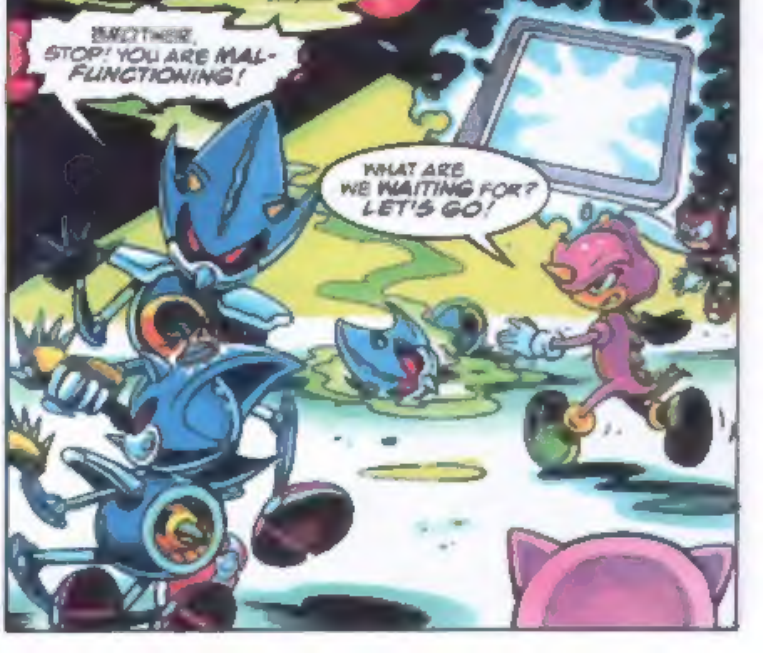
BROTHER, STOP! YOU ARE MALFUNCTIONING!
WHAT ARE WE WAITING FOR? LET'S GO!

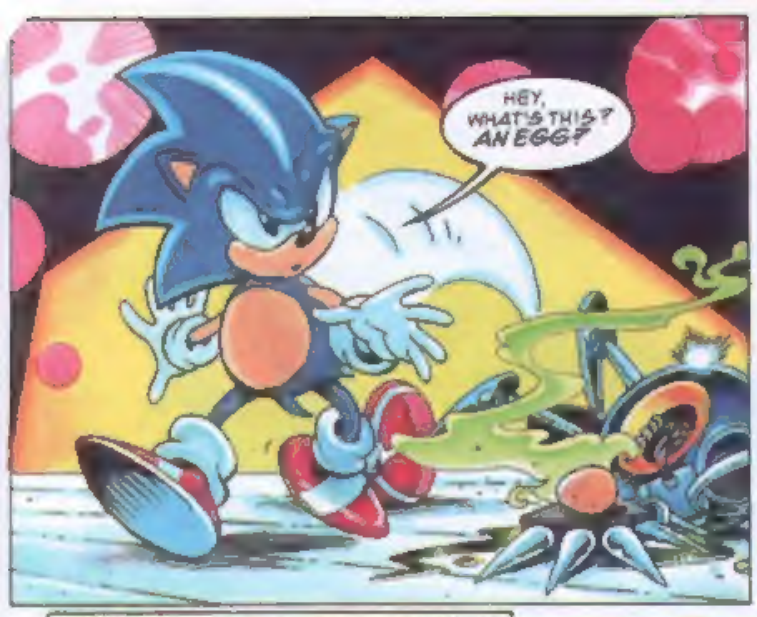
HEY, WHAT'S THIS? AN EGG?

PHEW! A ROTTEN EGG!
I GET THE FEELING THIS SHOULD MEAN SOMETHING TO ME...

SONIC! QUICKLY WHILE THERE'S STILL TIME!
UH? OH YEAH... I'M COMING...

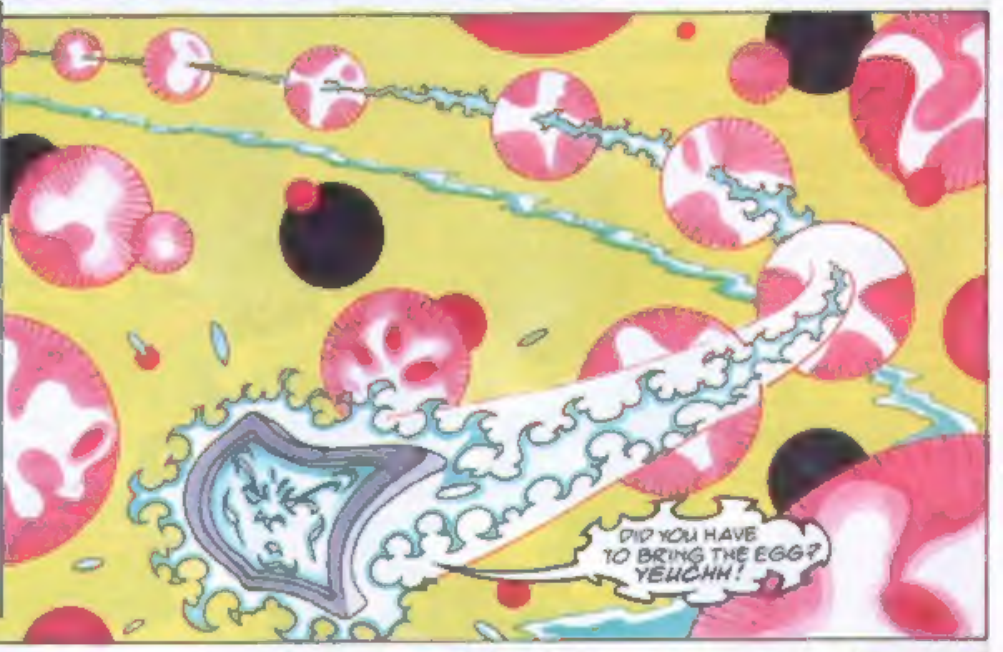
DID YOU HAVE TO BRING THE EGG? YEUCHH!

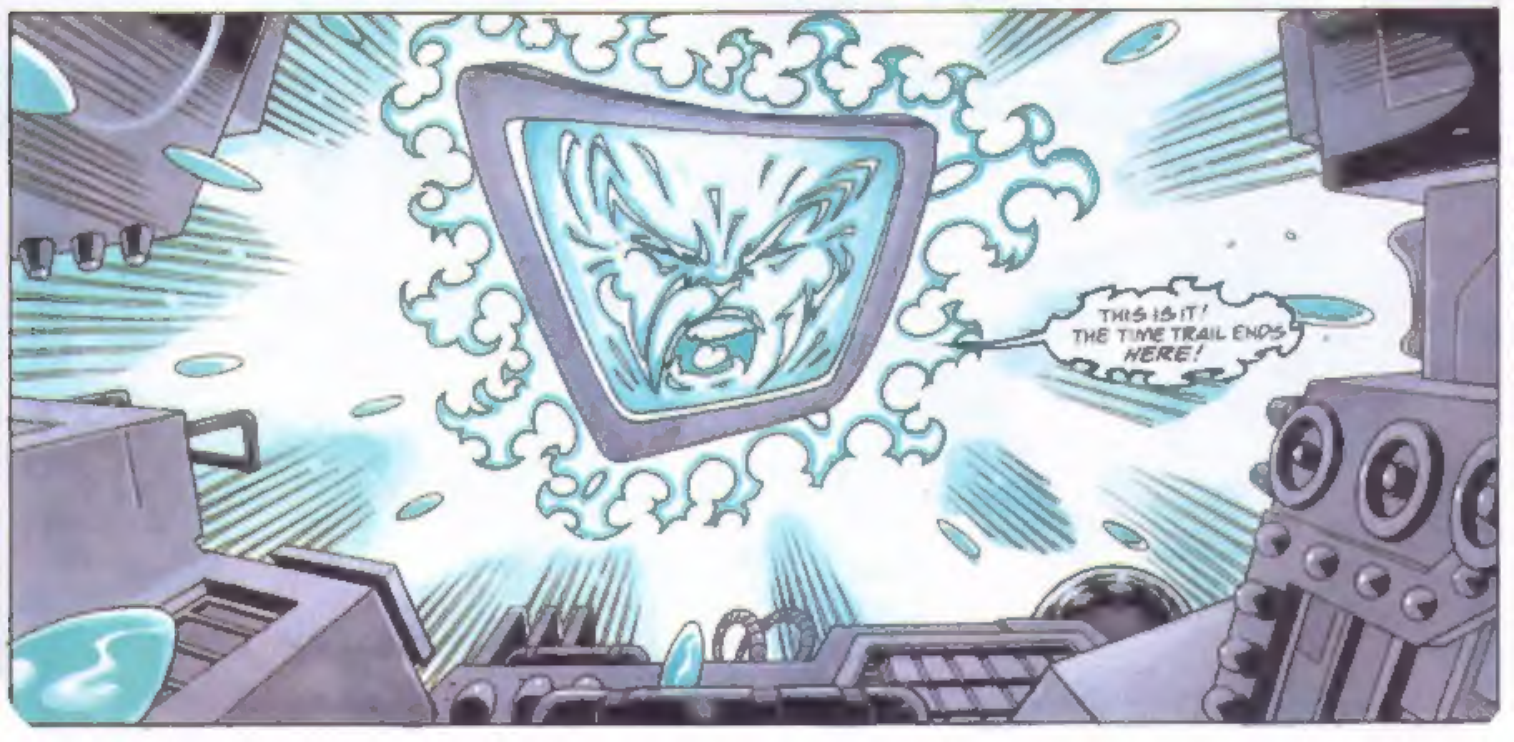
THIS IS IT! THE TIME TRAIL ENDS HERE!

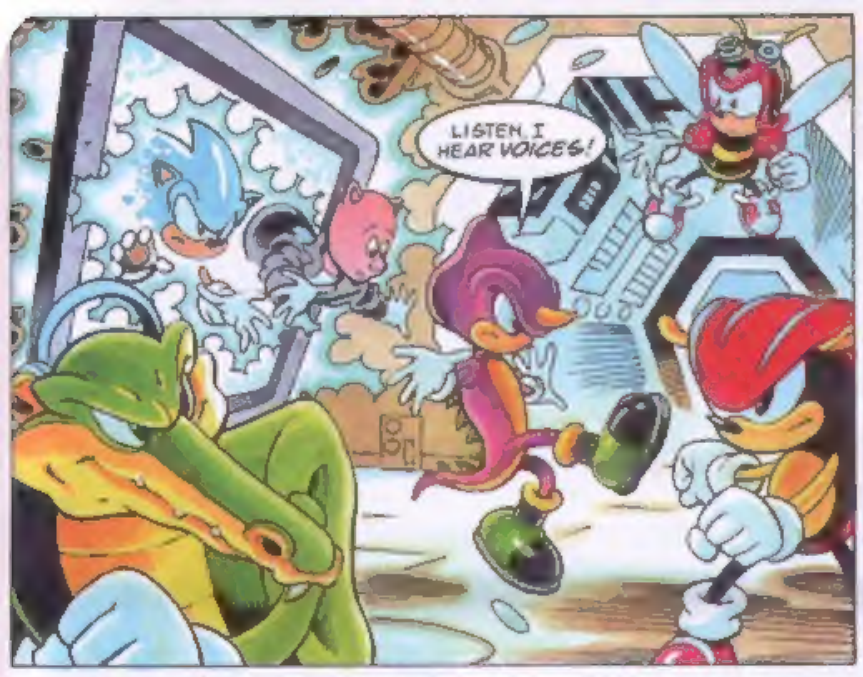

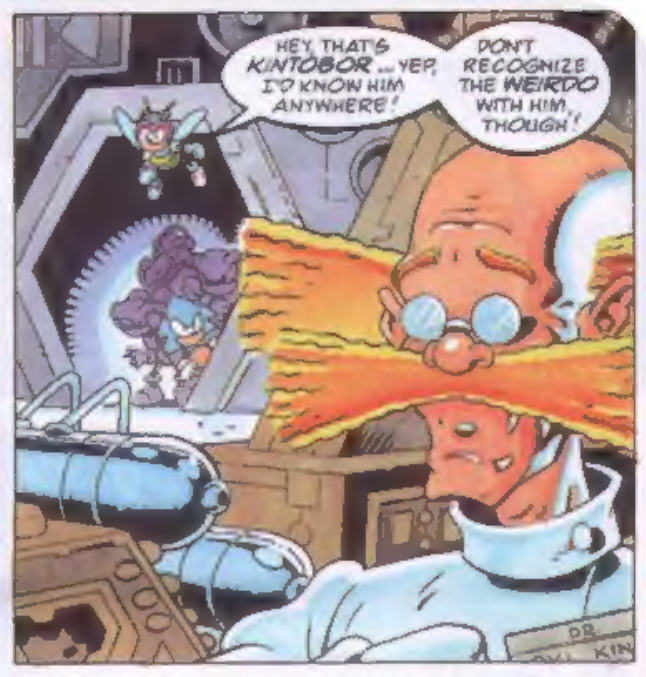

THAT 'WEIRDO' CHARMY, IS ME!

SOR-REE!

READY WHEN YOU ARE, DOCTOR K.

NEXT ISSUE: THE ORIGIN OF DOCTOR ROBOTNIK – AT LAST THE TRUTH CAN BE TOLD!

REVIEW ZONE

YOUR GUIDE TO NEW GAMES RELEASES FOR THE SEGA SYSTEMS

STC'S RATING SYSTEM
UNDER 40 = YAWNSVILLE
40-70 = NORMALSVILLE
70-80 = FUN CITY
80-90 = BIG TIME CITY
OVER 90 = MEGA CITY

FIFA SOCCER '96

Reviewed by Chris Jones

MD MEGA DRIVE

GAME TYPE: SPORT
PLAYERS: 1-4
PUBLISHER: ELECTRONIC ARTS
PRICE: £44.99

"Goal", "Goal", "Goal", "Goal", is the shout heard as your shot hits the back of the net in FIFA Soccer '96. The game is brought to you by those sports sim kings Electronic Arts, and they've given 110% to make the finest soccer game seen on the Mega Drive yet. They have improved the earlier versions and crammed in more options than ever before.

FIFA Soccer '96 drops you right in the middle of the world's most popular game. We already know that its graphics, sound and gameplay create an intense soccer atmosphere - but with its new options you can get even more involved with the game. The new facilities include players that react to different coaching strategies, a 'create team mode' that allows you to assemble your own dream team, and a league creation system that enables you to set up leagues

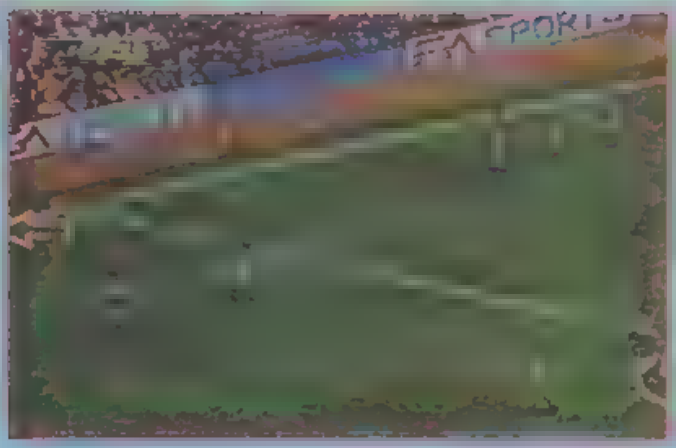

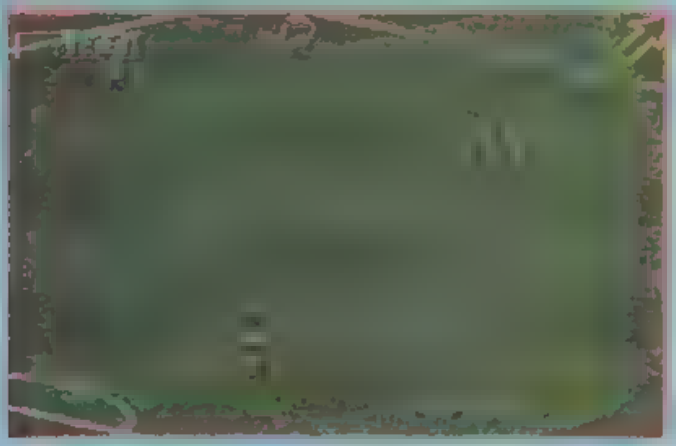

that mirror 300 international club and country teams. Your players will be accurately rated and characterised to play like their real life counterparts. When you pick Manchester Utd., Eric Cantona will be the real "Ooh", "Aah"!

The game is played on a three-dimensional diagonally sloping pitch with a great stadium atmosphere. The graphics are good and the detail of the animation allows for flying headers, overhead kick, tricky backheels and the

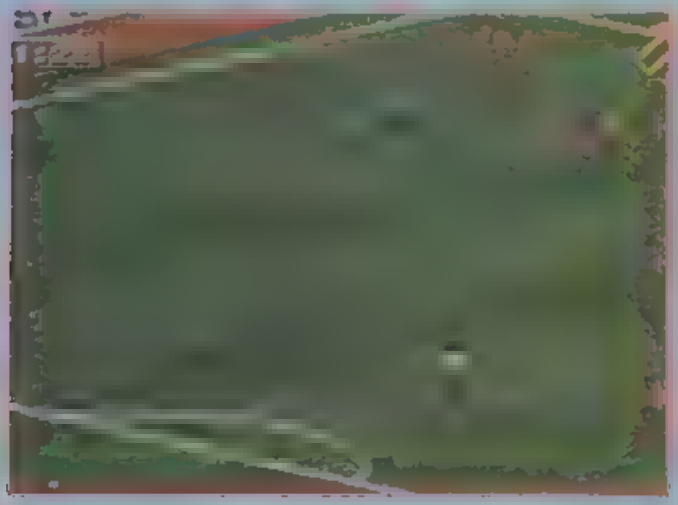

game is harder than the original versions to master. Computer controlled teams are not a pushover anymore. You need to think football to win. Passing, set-plays and patience are the keys rather than punting the ball down field Wimbledon-style and shooting a goal from 40 yards.

FIFA Soccer '96 also has endless play options. You can choose your strategies and opt for 'Attack' combined with a 'Sweeper' system. You can also have practice sessions with your team where you can set up training drills with attackers against defenders. Finally, there is also a transfer market, so you can attempt to buy success. The only criticism is that teams' strips don't always resemble their real life ones. Arsenal don't play in all red shirts! Also perhaps the gameplay suffers from over-complicating all the different options. However, this is a game worth dipping into the transfer market for. By this I mean

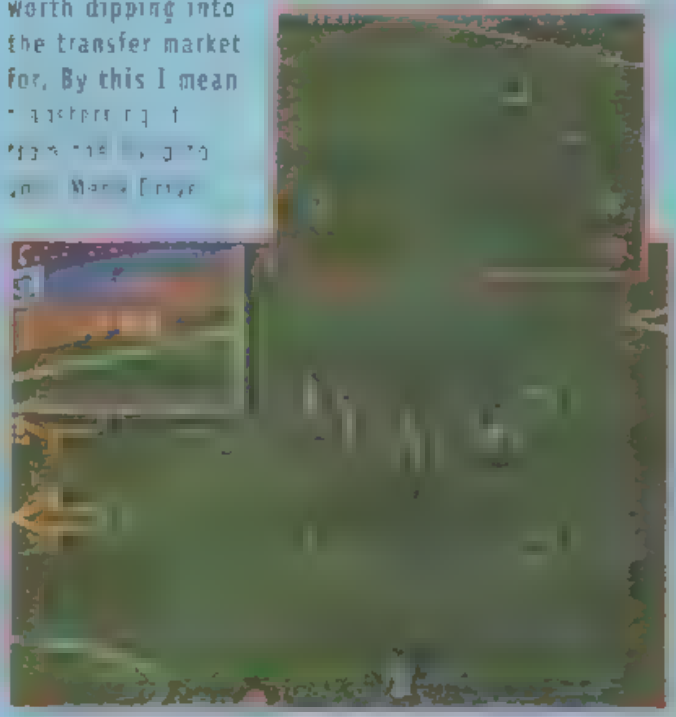

Decap Attack

NANNY KNOWS BEST

COMPLETE STORY

NIGEL KITCHING

TOM FRAME

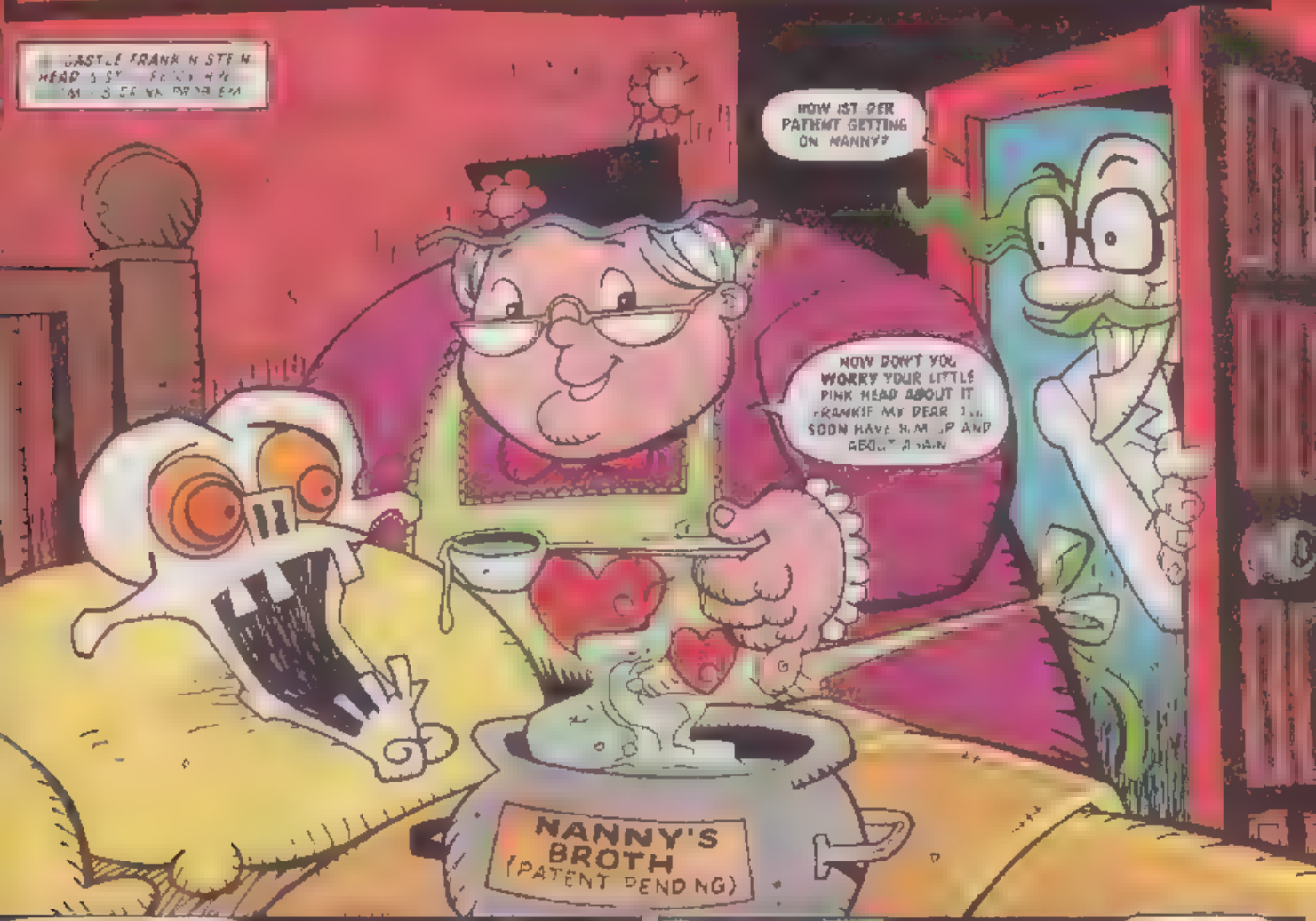

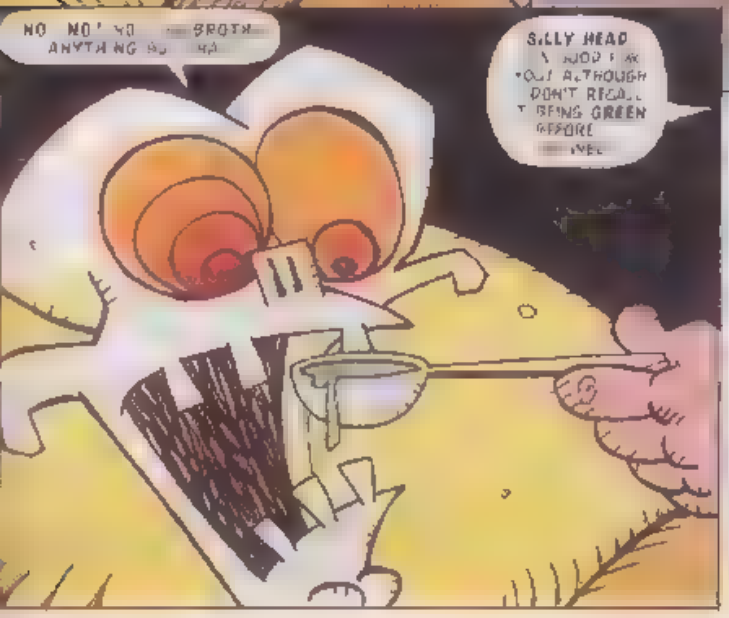

COULD BE BECAUSE SHE POISONED HALF OF THE MID-GLAMORGAN LIGHT OPERATIC SOCIETY
IT WAS ALL LIES
YOU BROUGHT UP ON NANNY'S BROTH JUST NEVER DID ME ANY HARM!
OBVIOUSLY!
HE'S GONE YOU CAN COME OUT NOW
THANK GOODNESS FOR THAT
STILL DON'T UNDERSTAND WHY YOU LET ME BACK INTO THE CASTLE
CHUCK WAS THROWN OUT LAST ISSUE MEGADROID
NEED YOUR HELP NANNY HAS TO GO!
SHE MAKES US GO TO BED EARLY AFTER BRUSHING OUR TEETH AND NOW SHE PLANS TO PAINT THE CASTLE PINK!

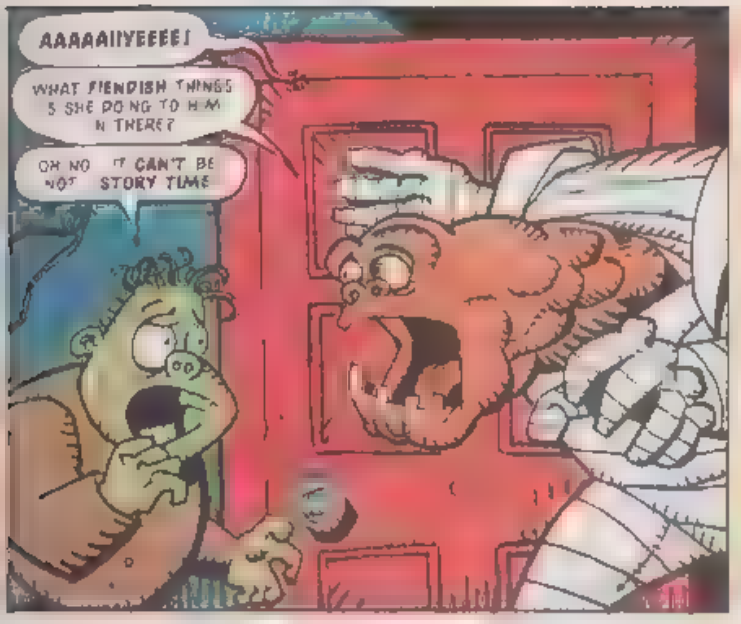
AAAAAIIYEEEE!
WHAT FIENDISH THINGS IS SHE DOING TO HIM IN THERE?
OH NO... IT CAN'T BE... NOT... STORY TIME

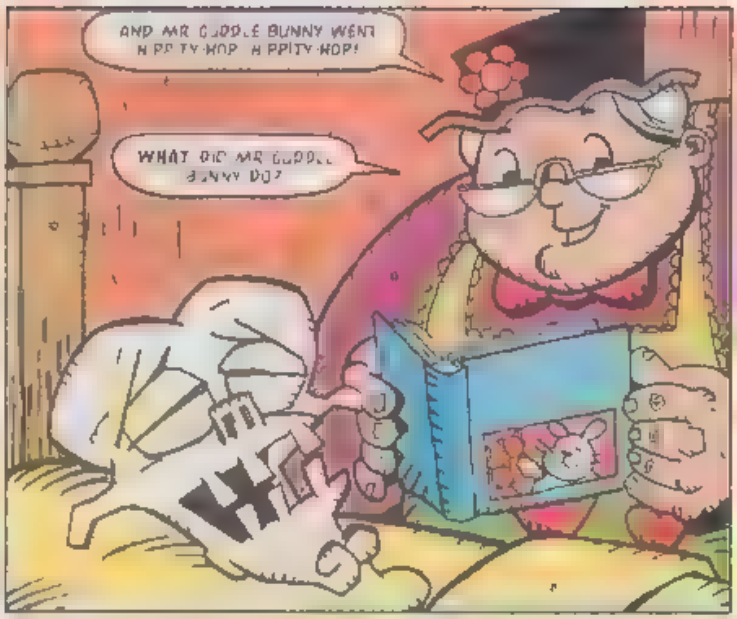
AND MR CUDDLE BUNNY WENT HIPPITY-HOP... HIPPITY-HOP!
WHAT DID MR CUDDLE BUNNY DO?

NO! I WON'T SAY IT! I WON'T... I WON'T!

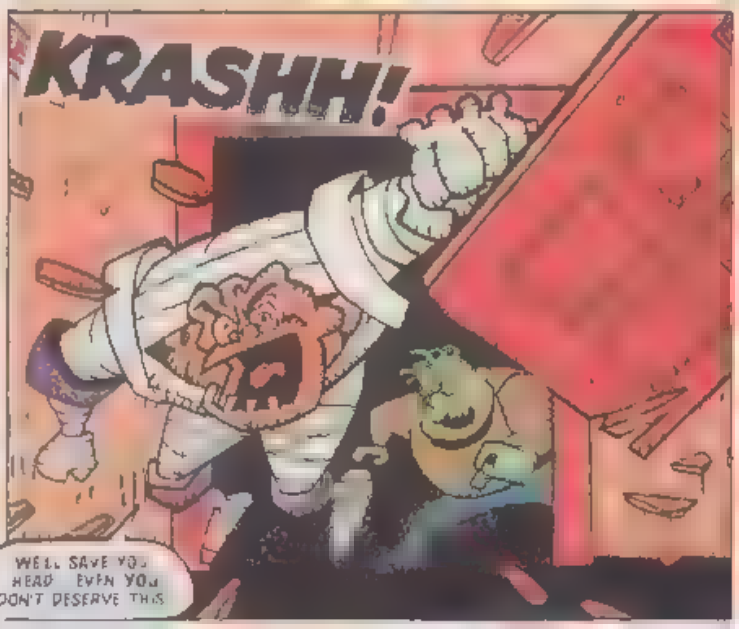
KRASHH!
WELL SAVE YOU HEAD... EVEN YOU DON'T DESERVE THIS

NANNY

CLOSER
NOT

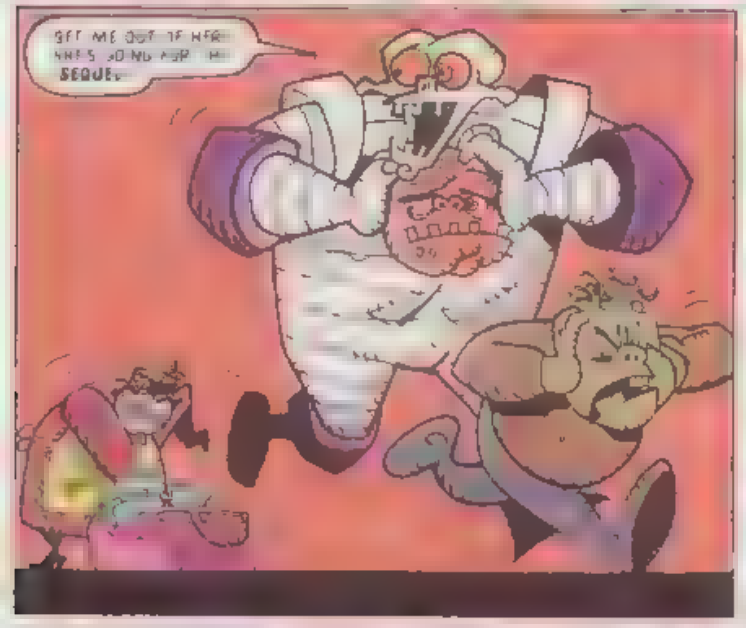
SEQUEL

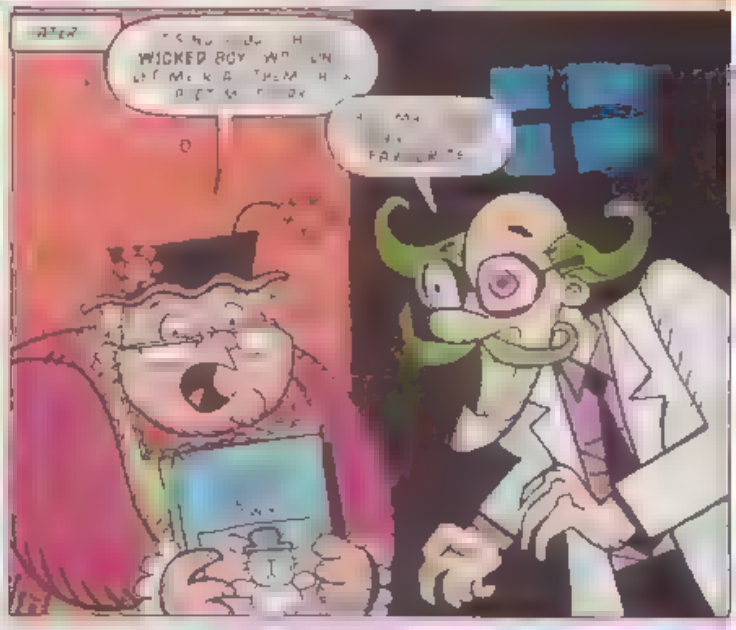
WICKED BOY

NANNY
NO
WANTED

SWEET

GOD'S RIGHT YOU NEVER HAD TO LISTEN TO MR GOODLY BUNNY GOES INTO TOWN WITH ALL THE ACTIONS!

THIS WILL HURT BUT IT'LL BE WORTH IT!

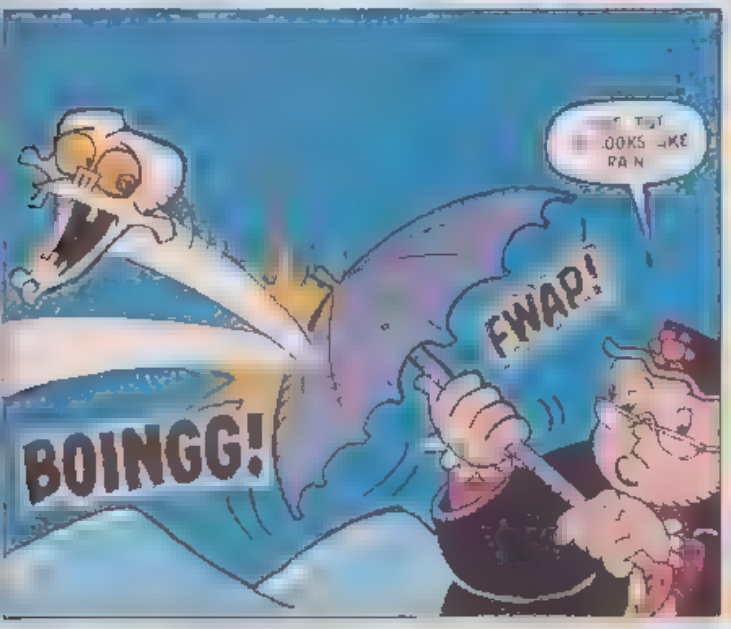
BOINGG!
FWAP!

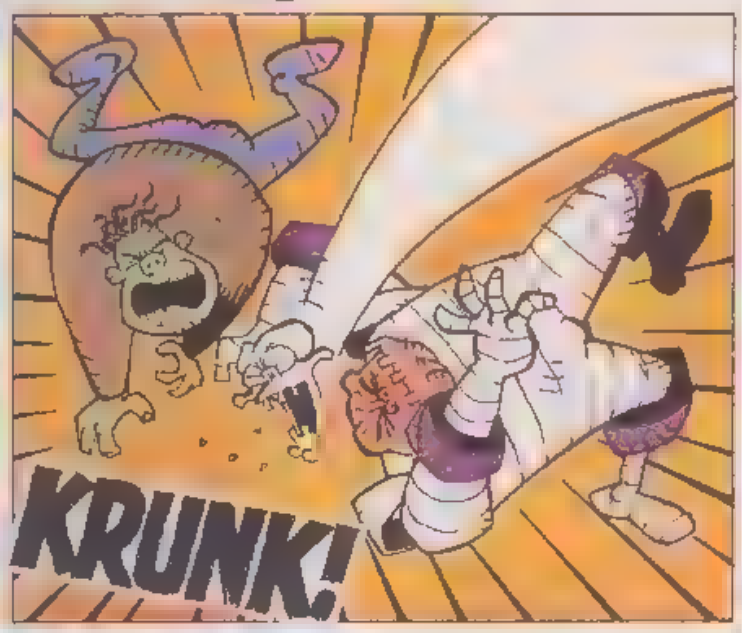
KRUNK!

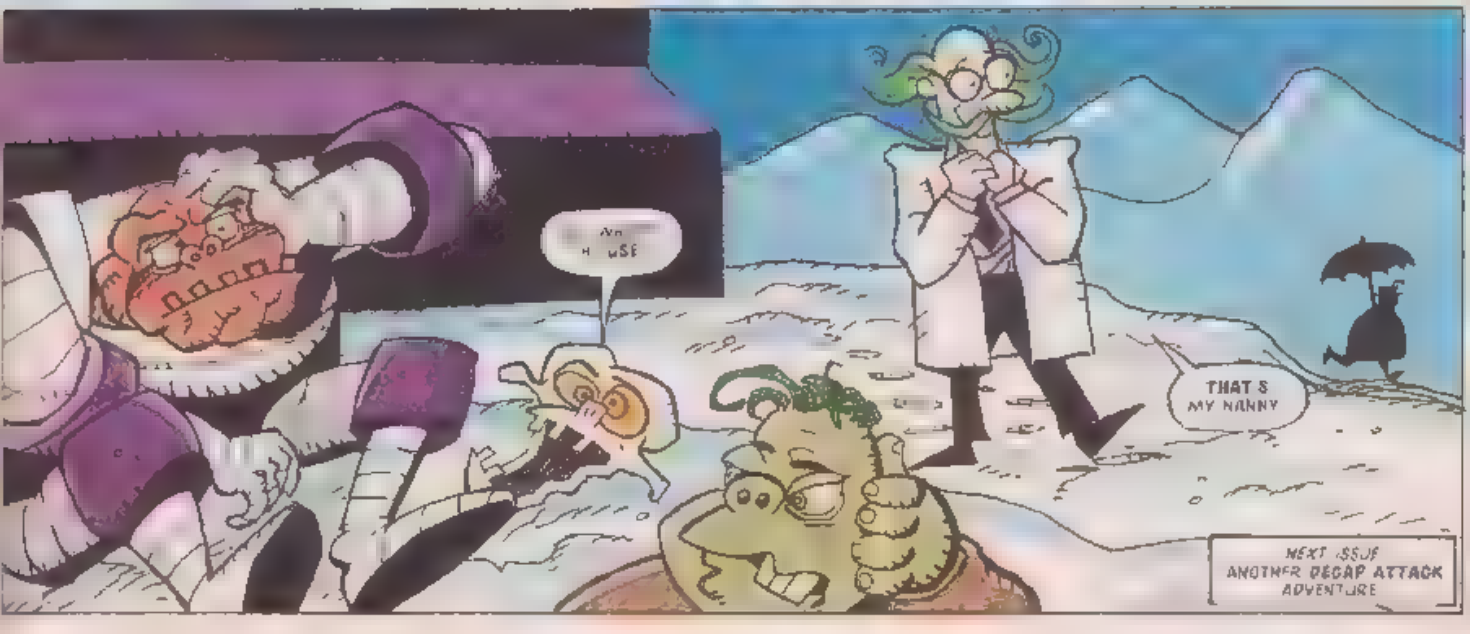
THAT'S MY NANNY
NEXT ISSUE
ANOTHER DECAP ATTACK ADVENTURE

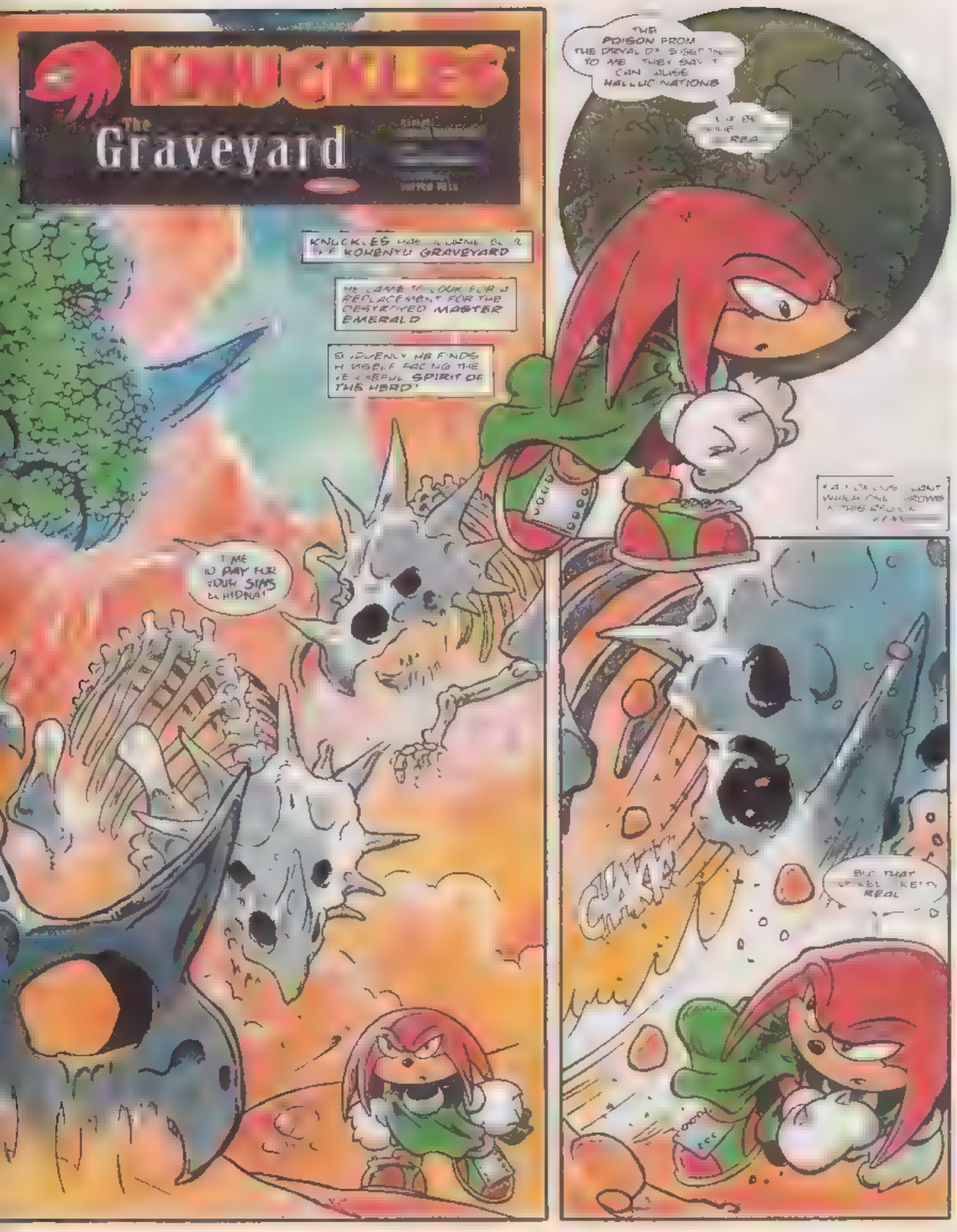
KNUCKLES
The Graveyard
KNUCKLES HAS ARRIVED ON THE KOHENYU GRAVEYARD
HE CAME TO YOUR FOR A REPLACEMENT FOR THE DESTROYED MASTER EMERALD
SUDDENLY HE FINDS HIMSELF FACING THE FEARFUL SPIRIT OF THE HERD!
TIME TO PAY FOR YOUR SINS EHIDNA!
THE POISON FROM THE DRYAD'S SPEECH TO ME THEY SAY I CAN CAUSE HALLUCINATIONS
BUT THAT WILL NEVER REAL

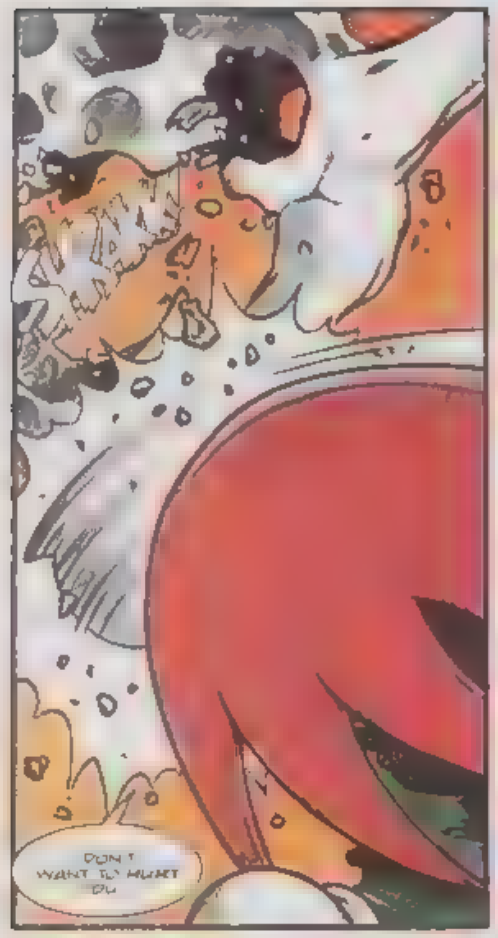
DON'T WANT TO HURT YOU

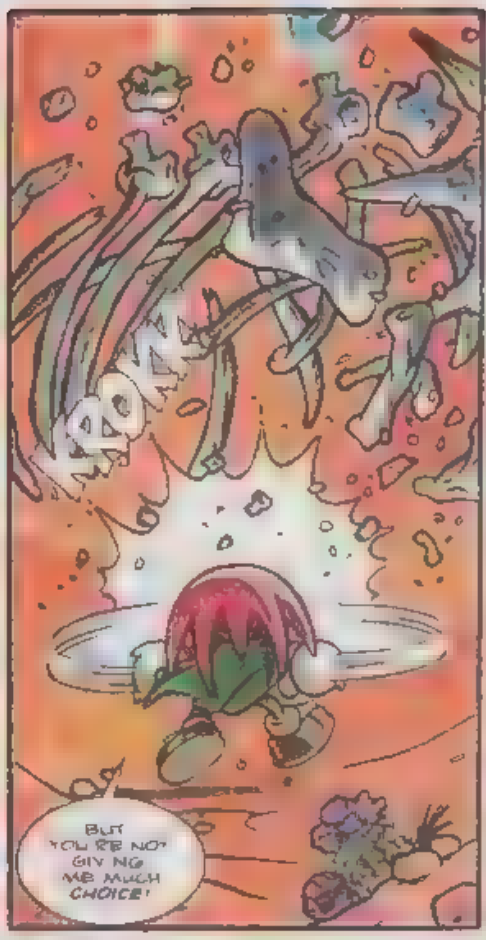
BUT YOU'RE NOT GIVING ME MUCH CHOICE!

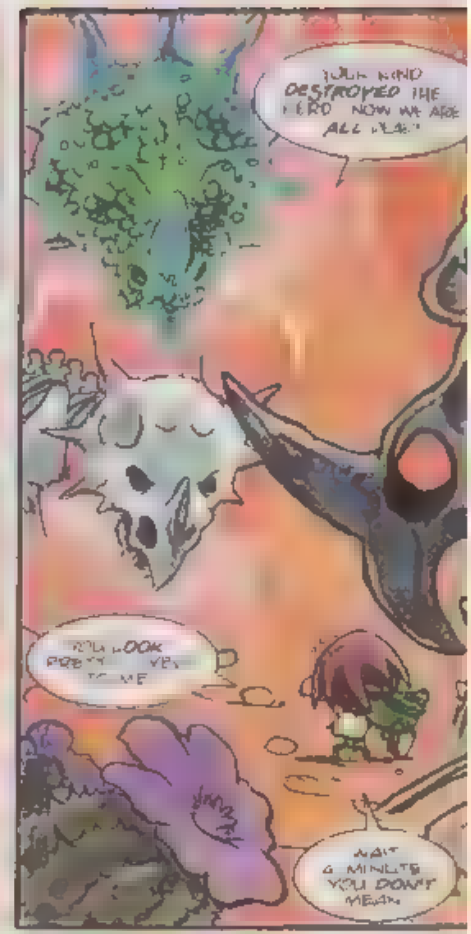
YOUR KIND DESTROYED THE HERO. NOW WE ARE ALL DEAD!
YOU LOOK PRETTY VERY TO ME
WAIT A MINUTE YOU DON'T MEAN

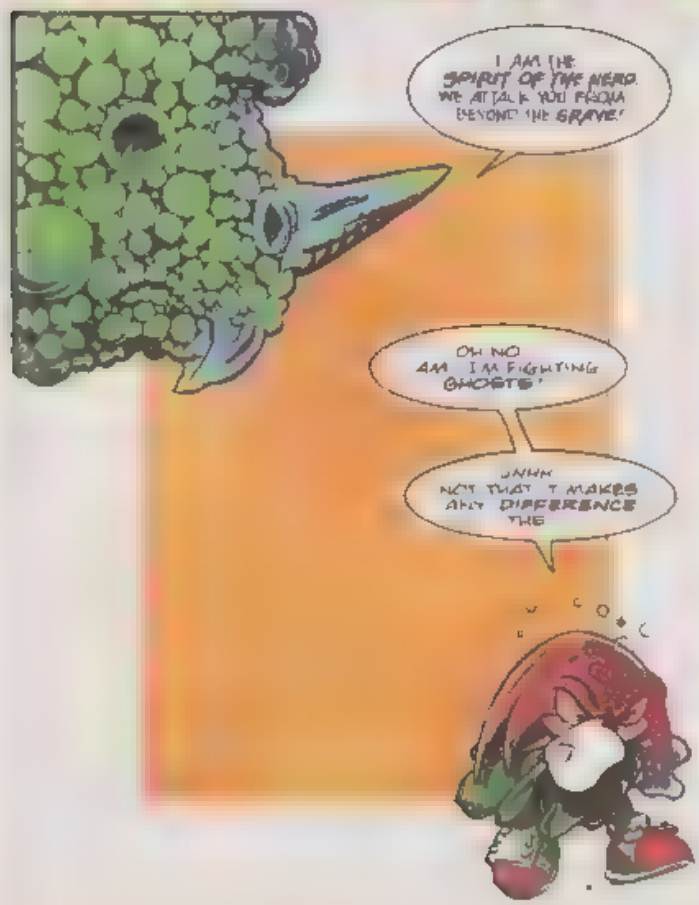
I AM THE SPIRIT OF THE HERO. WE ATTACK YOU FROM BEYOND THE GRAVE!
OH NO AM I AM FIGHTING GHOSTS!
UNHH NOT THAT IT MAKES ANY DIFFERENCE THE

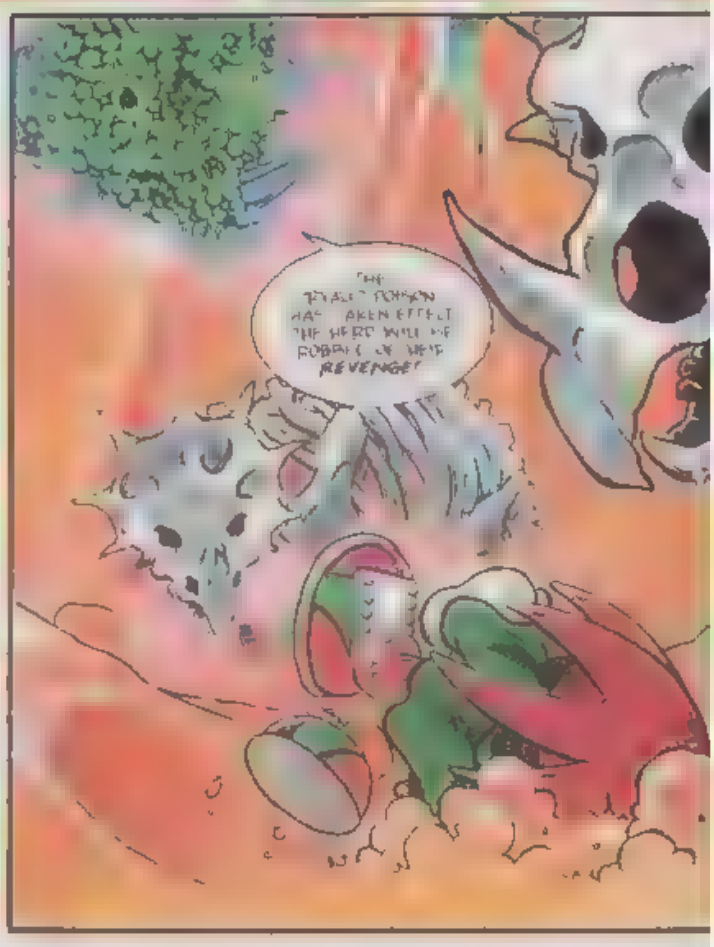
THE TOTALITY POISON HAS BEEN EFFECT THE HERO WILL BE ROBBED OF HIS REVENGE!

UNNHHHH THAT HAS TO BE THE WORST DREAM I HAVE EVER
YOU ARE INDEED STRONG ECHIDNA YOU SEEM TO HAVE RECOVERED FROM THE
HEY HERE
THE VERY PLACE I WAS
RAW EMERALDS FROM
LEAVE
YOU WILL NEVER LEAVE THE CAVE ECHIDNA
DON'T UNDERSTAND

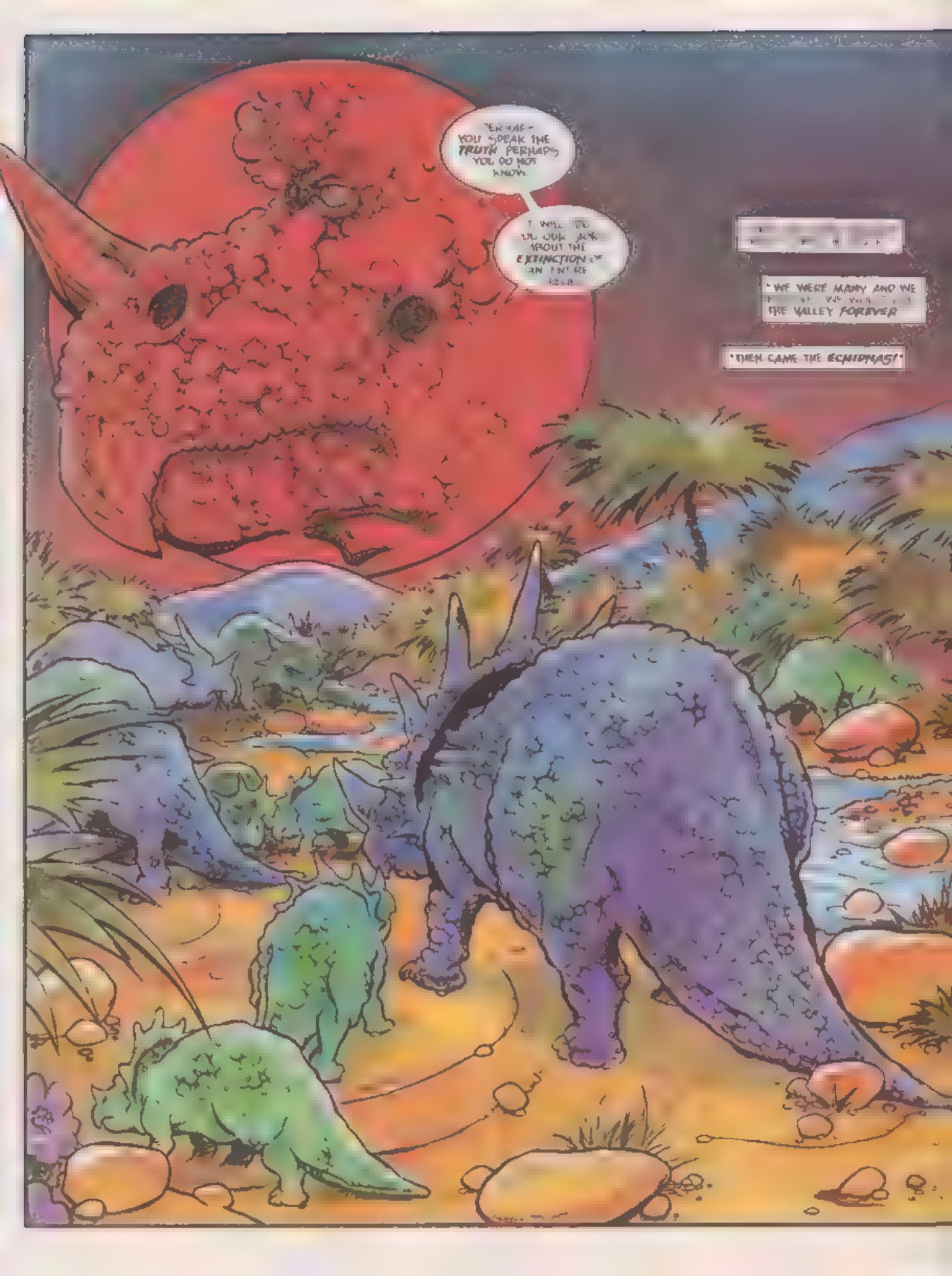
YOU SPEAK THE TRUTH PERHAPS YOU DO NOT KNOW.
I WILL TELL YOU ONE TALE ABOUT THE EXTINCTION OF AN ENTIRE RACE.
"WE WERE MANY AND WE THE VALLEY FOREVER
"THEN CAME THE ECHIDNAS!"

"COMPARED TO US, YOU WERE SMALL; WE IGNORED YOU."

WE HAD NEVER SEEN WEAPONS

"IT TOOK YEARS, BUT THE

NO WAIT I KNOW THIS STORY IS PART OF ECHIDNA ANCIENT HISTORY

WE HUNTED YOU FOOD BUT WE DIDN'T DESTROY THE WHOLE HERD

ALTHOUGH THE HERD WAS MADE HUNDREDS WE HAD JUST 20 MALES THEY WERE THE

AND WE THEM ALL I DON'T KNOW NOBODY DIED

AND YOU SEE, BRUTAL WOLF KIND CAUSED THE EXTINCTION OF AN ENTIRE SPECIES

AND NOW I AM PRICE

NEXT ISSUE REVENGE OF THE KOHEWYU!

Q ZONE

Q IS FOR QUESTION

Q IS FOR QUERY

Q IS FOR QUANDARY

IF YOU WANT TO ENTER THE Q ZONE FOR HINTS, TIPS AND HELP WITH YOUR FAVOURITE SEGA GAMES, DROP A LINE TO:-

Q ZONE, DOING THE COMIC, 29-31 TAVISTOCK PLACE, LONDON [illegible]

BATMAN FOREVER

MEGA DRIVE

SPECIAL PART 2

Welcome to the concluding part of SFC's Bat-file, getting you through the trickier parts of this super-

[illegible] extra life!

[illegible] down, quickly jump up and fly over it! When you reach [illegible] head switch, [illegible] then jump up [illegible] move another switch [illegible]

left. Flick th[illegible] when you come to it, and using [illegible]

meet Two-Face himself. You must kill him quickly

the

LEVEL EIGHT - CLAW ISLAND

ust pass a mental test
Meridian, which

it end w
hing each green box. It's a
e-lighting all over again! If you manage to do that,

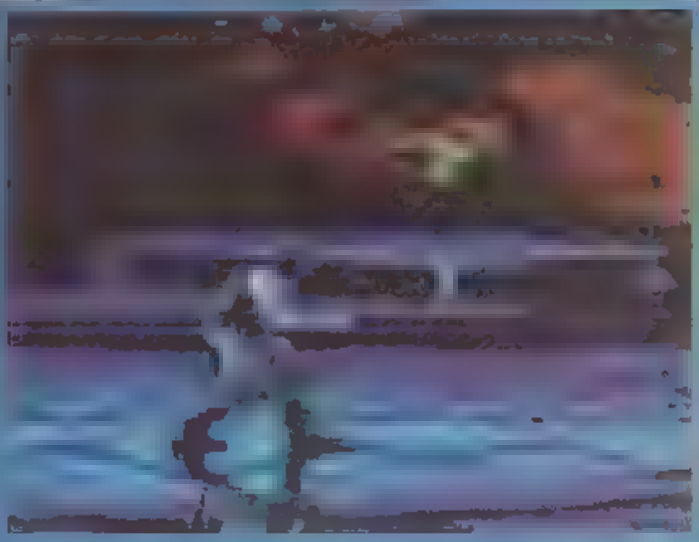

you then get to grips with the Riddler. After that yo
must face a giant marshmallow-man look-alike
Riddler. If you complete that, you'll have completed

Well done and Holy games playing, Batman.

the game and in many hidden areas. Ensure you pick

2. The game contains secret areas hidde
ing high and low - there are
thing

NEXT ISSUE: BEAVIS AND BUTT-HEAD.

COMMANDER BRUTUS, A ROBOT TROOPER [illegible] WITH THE SAME PERSONAL TV [illegible] DOCTOR ROBOTNIK'S SECRET PLANS TO [illegible] OF PLANET MOBIUS

HAHAHA THANKS TO THIS MIND SCANNER NOW POSSESS A COPY OF GRIMER'S SCIENTIFIC KNOWLEDGE CAN BUILD MY OWN BADNIKS

[illegible]

SONIC'S [illegible]

Acute Force

[illegible]

WH WHAT HAPPENED

ER YOU [illegible] FAINTED THE STRAIN OF THE JOB MUST BE GETTING TO YOU"

[illegible] BRUTUS ZAPPED HIM IN THE [illegible] Meggdroid

YOU JUST SIT AND REST GRIMER I HAVE BUSINESS TO ATTEND

GOOD [illegible] HOPE THOSE MIND SCANNERS WORK

OH THEY DO ER, I MEAN I'M SURE THEY WILL

SHORTLY
WOOSHH!

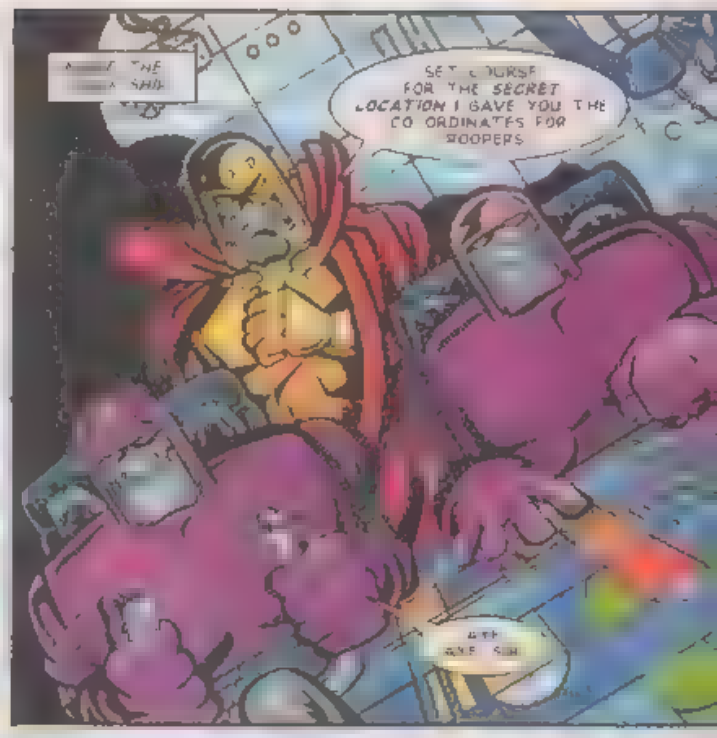
SET COURSE FOR THE SECRET LOCATION I GAVE YOU THE CO ORDINATES FOR SCOOPERS

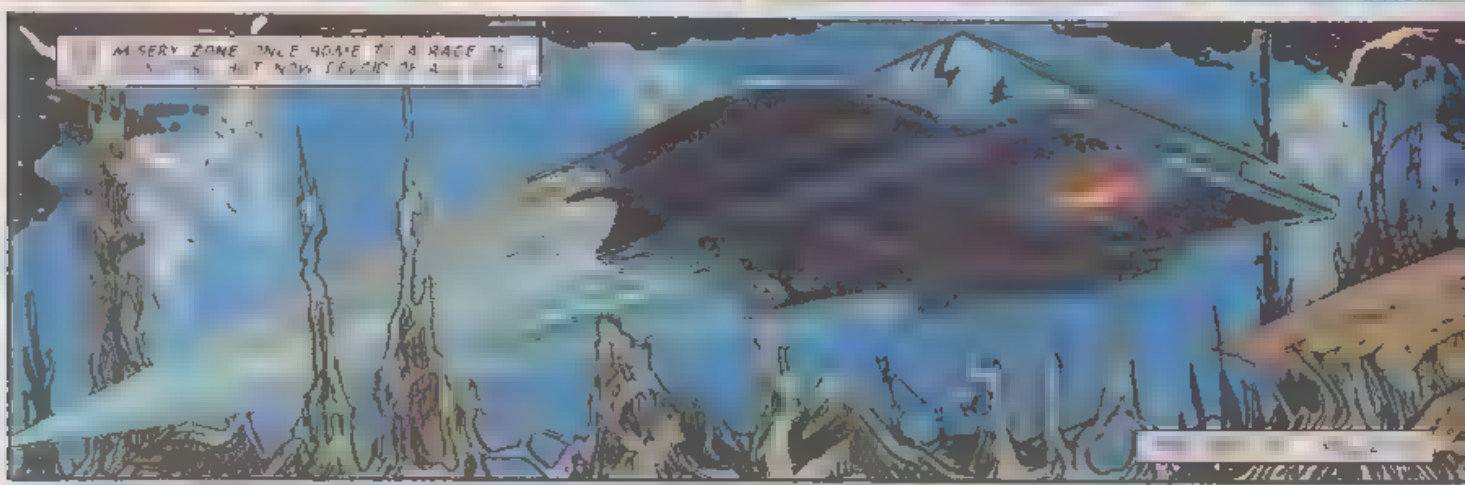

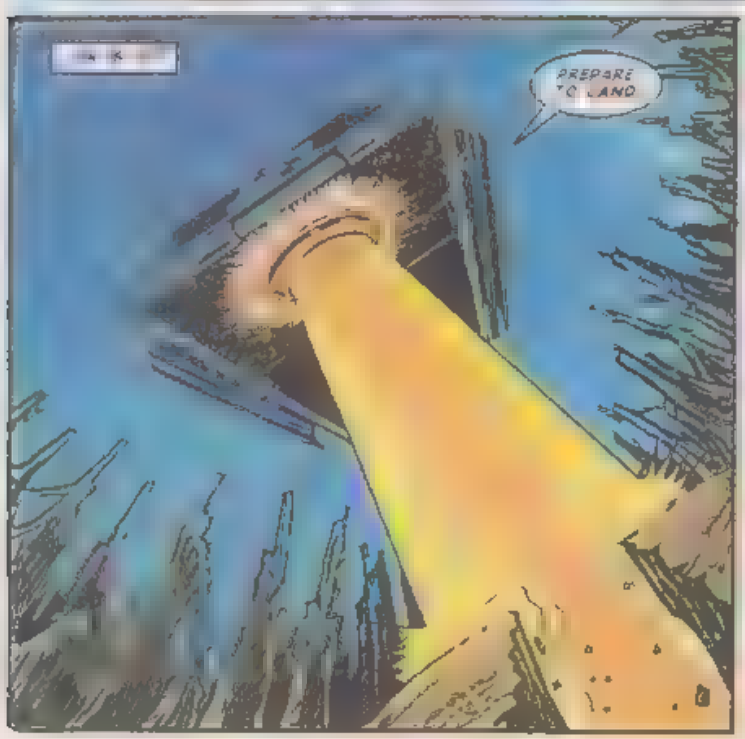
PREPARE TO LAND

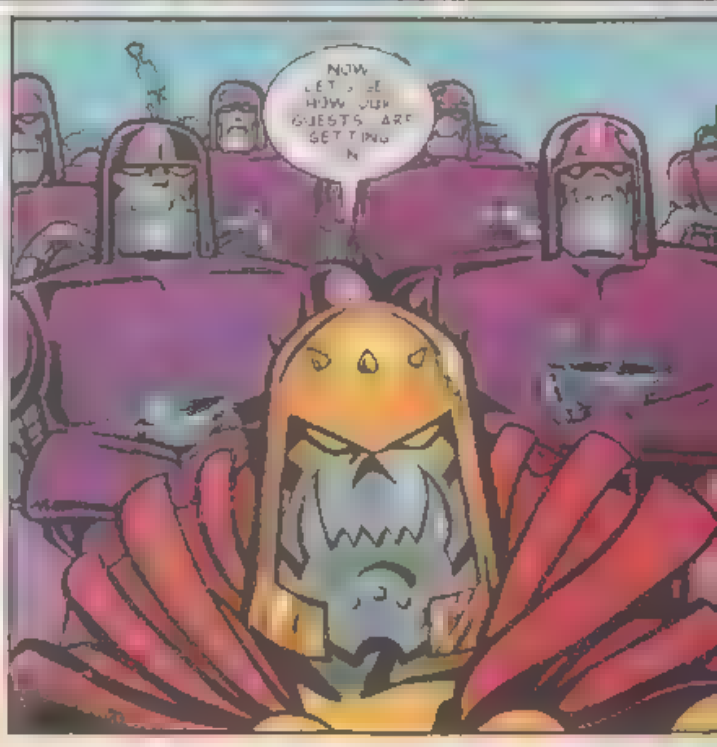
NOW LET'S SEE HOW OUR GUESTS ARE GETTING IN

GOOD

WH WHY ARE YOU KEEPING US HERE? DOES DOCTOR ROBOTNIK KNOW AB
SILENCE

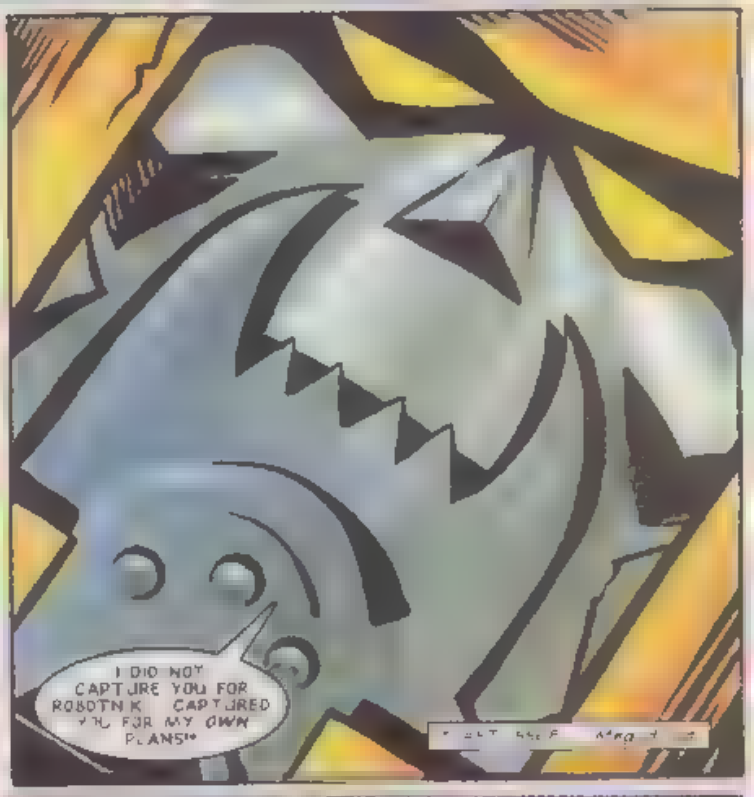
I DID NOT CAPTURE YOU FOR ROBOTNIK CAPTURED YOU FOR MY OWN PLANS!

DOES THAT MEAN WE'RE NOT GOING TO BE TURNED INTO BADNIKS?
HOORAY FOR COMMANDER BRUTUS!

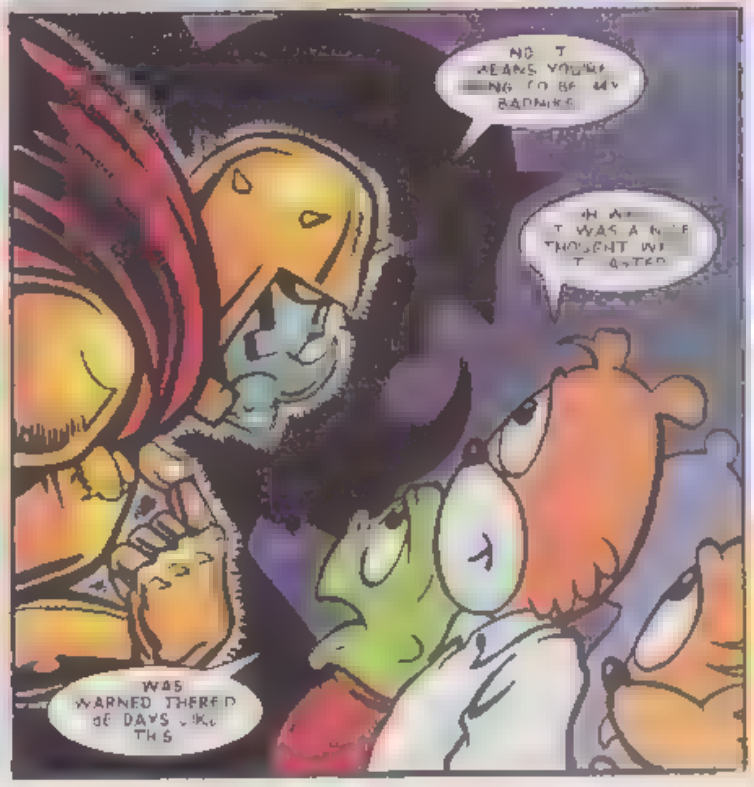
NO T MEANS YOU'RE NG TO BE MY BADNIKS
WAS WARNED THERE'D BE DAYS LIKE THIS

MEANWHILE, BACK AT GRIMER'S LAB...
HAVE YOU SEEN COMMANDER BRUTUS, GRIMER? I CAN'T LOCATE HIM ANYWHERE!
HE SAID HE'D BUSINESS TO ATTEND TO WITH THE PORTABLE MIND SCANNERS, DOCTOR!

WHAT? WHY WOULD BRUTUS WANT A PORTABLE MIND SCANNER?
ULP! YOU MEAN YOU DIDN'T KNOW ABOUT IT? OH DEAR...

BACK AT THE MISERY ZONE...
COMMANDER! SPIES HAVE INFORMED US THAT ONE OF SONIC'S ALLIES IS IN THE COTTON FACTORY ZONE!
EGGS-ELLENT!

CAPTURE HIM AND USE THE MIND SCANNER TO FIND OUT SONIC'S SECRETS!
ARE THE BADNIKS READY YET?

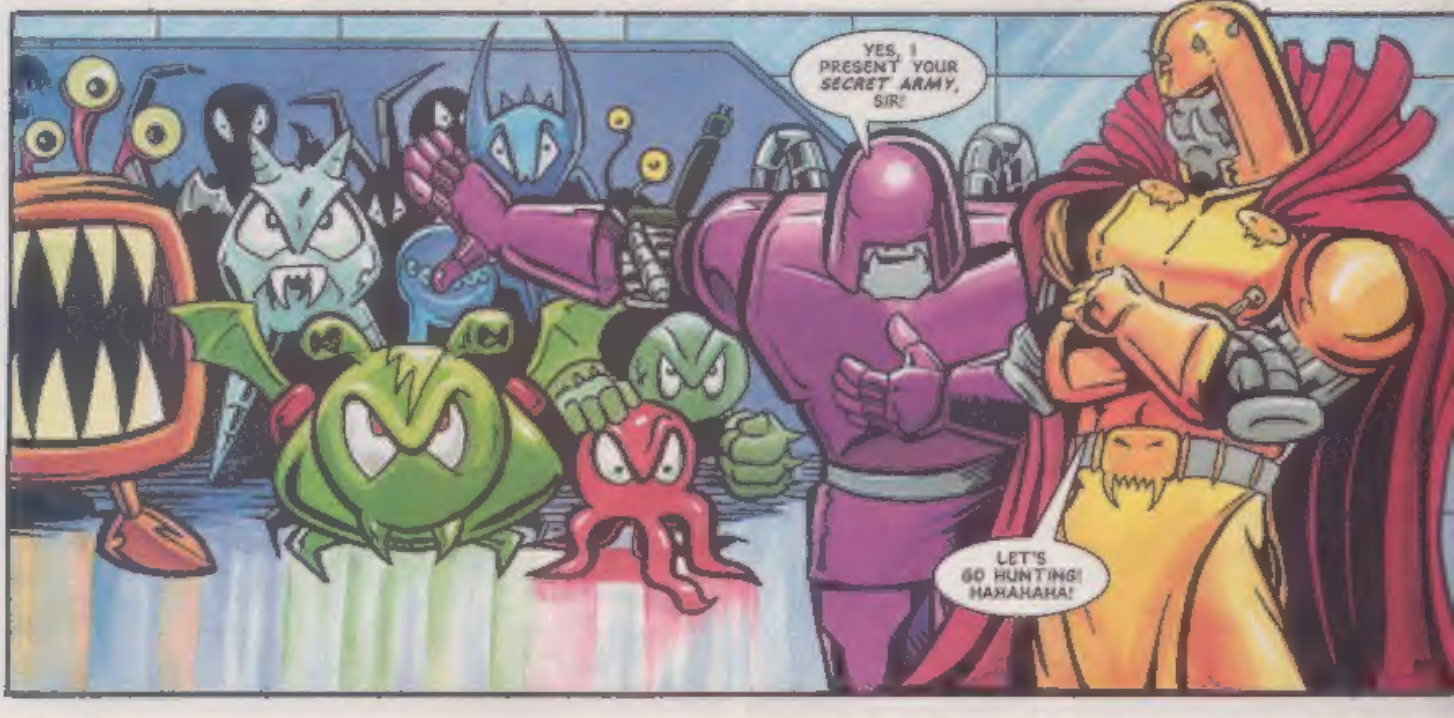
YES, I PRESENT YOUR SECRET ARMY, SIR!
LET'S GO HUNTING! HAHAHAHA!

THE COTTON FACTORY ZONE, WHERE JOHNNY LIGHTFOOT IS INVESTIGATING REPORTS OF SLAVE LABOUR...
IT'S TRUE, JOHNNY! ROBOTNIK USES OUR WOOL TO MAKE HIMSELF EGG COSYS AND SOCKS AND PAYS US NOTHING!
YOU MEAN ROBOTNIK ACTUALLY HAS MORE THAN ONE PAIR OF SOCKS? YOU'D NEVER GUESS WHEN YOU'RE UPWIND OF HIM!
CAN YOU GET SONIC TO HELP US?
MAYBE I CAN SORT THIS OUT. AFTER ALL, SONIC, AMY, AND TAILS ALL GO OFF ON THEIR OWN ADVENTURES, BUT I NEVER GET A CHANCE TO...
...STAND ALONE!
oooer!
SURRENDER, LIGHTFOOT! YOU ARE OUTNUMBERED!
MMM! SO I SEE!
NEXT ISSUE: RUN, RABBIT, RUN!

SPEED LINES

EITHER POST YOUR MAIL TO:-
SPEEDLINES, SONIC THE COMIC, 25/31 TAVISTOCK PLACE, LONDON WC1H 9SU.
... OR USE THE E-MAIL SERVICE (SEE BELOW FOR DETAILS).

Graham Stoddard, Alton, Hants.

FRIEND OR FOE?

Dear Megadroid,

I have a book called 'Sonic the Hedgehog' which says that Doctor Robotnik was a scientist who helped Sonic until an explosion turned him evil. It even says that Robotnik provided him with his red trainers. Can this be true?

John Foley, Wicklow Town, Rep. of Ireland. MD Owner.

*The full facts of **Robotnik's** origin are revealed in this very issue in **Return of Chaotix**. How's that for service!*

Craig Finch, Blackbird Leys, Oxford. GG owner.

KNUCKLE UNDER?

Dear Megadroid,

I've had an argument with some pals at school. The reaso is that they say Knuckles is a girl, but I know he's a boy! Could you please prove this?

Thomas Bullen, Letchworth, Herts MD owner.

I thought Knuckles wa an echidna, Thomas!

CLEAN SOLE!

Dear Megadroid,

You may think this is a silly question, but why are Sonic's sneakers always so clean?

David Sigley, Crewe, Cheshire. MD & GG Owner.

Good breeding!

EVERYTHING PRINTED IN SPEEDLINES WINS A SENSATIONAL SEGA SONIC & KNUCKLES DISPOSABLE CAMERA, COMPLETE WITH 27 FULL-COLOUR FUJI EXPOSURES.

Send your e-mail messages to:

stc@richb.demon.co.uk

Be sure to include your snail mail (postal) address if you want to win a prize!

NEXT ISSUE

FREE VALENTINE'S CARD!

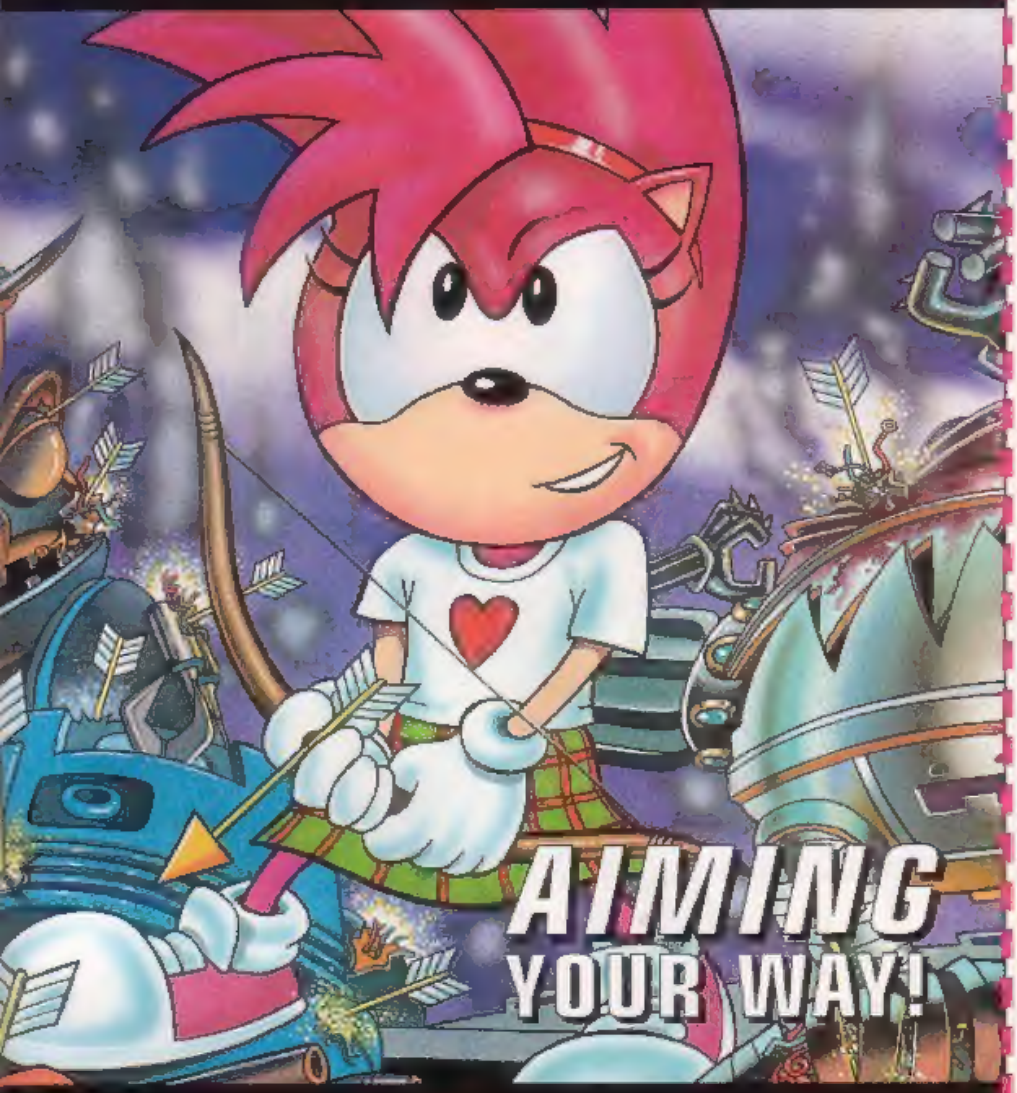

PLUS

SONIC!
THE ORIGIN!

KNUCKLES!
GHOSTLY REVENGE!

DECAP!
MONSTER MARRIAGE!

SONIC'S WORLD!
OUTNUMBERED!

YOUR SWEETHEART ART!

BEAVIS & BUTT-HEAD Q ZONE!

STC 71 - £1.20

ON SALE SAT, 3 FEBRUARY '96

DATA STRIP

I'VE BEEN READING *STC* SINCE ...

ISSUE [ ]

MY FAVOURITE ...

FILM/VIDEO IS .....

.....

BAND/SINGER IS .....

.....

MY SEGA SYSTEM ...

TICK:-

GG [ ] MCD [ ] MD [ ]
MM [ ] MS [ ] 32X [ ]
SATURN [ ]

SEGA GAME INTO STRIP!

I WOULD LIKE TO SEE .....

.....

.....

..... AS A COMIC STRIP IN *STC*.

THIS ISSUE'S MEGA HITS!

1ST CHOICE .....

2ND CHOICE .....

3RD CHOICE .....

YOUR RATING FOR ISSUE 70

[ ] %

Post to: Data Strip/Sonic The Comic, 25/31 Tavistock Place, London WC1H 9SU.